RAINFALL
For season ..... 3.69 in.

UKIAH REPUBLICAN PRESS

THE LEADING NEWSPAPER OF MENDOCINO COUNTY

TEMPERATURE
Maximum ..... 61 degrees
Minimum ..... 21 degrees

VOLUME LIII (Ten Pages) UKIAH, MENDOCINO COUNTY, CALIFORNIA, DECEMBER 24, 1930 NUMBER 31

GOODNESS, GRACIOUS, AGNES! IS THIS NOT AWFUL? THINK OF IT! TWO-THIRDS OF PRECINCTS HERE HAD BAD MEN HANDLE ELECTION!

Wherefore, That Is To Say, Therefore, Nevertheless, But; Contrary To The Statute In Such Case Made And Provided

COMPLAINS COMPLAINT IS MADE BY COMPLAINANT

John Doe And Jane Roe, Or Vice Versa, May Be Involved In Ballot Rape, But Deponent Sayeth Not, At Least Out Loud

Although he was defeated by 143 votes for the office of sheriff R. R. Byrnes has filed a contest in the form of a petition for a recount of ballots cast at the recent election. Those who have checked the result carefully say the move will avail the defeated candidate nothing. While it is true there may be found some slight irregularities, as there are in all elections, these, those well informed say, will balance each other, each candidate faring alike along this line.

Is Well Defended.

Sheriff-elect Williams' interests are being handled by Mannon & Brazier, Thomas & Thomas, W. D. L. Held and M. H. Iversen.

Hearing December 30.

Upon the filing of the petition last week Judge Preston set the hearing for December 30.

Will Prove Costly.

Now that the recount has been demanded it is the plan of the attorneys for Sheriff-elect Williams to go exhaustively into the case. Every precinct in the county will likely be probed and, as the party losing the contest will be called upon to pay the costs, the loser will probably be up against an expensive court bill.

Complaint Very Vague.

The charges filed in the case in behalf of Mr. Byrnes are of a most indefinite character. No specific instance of illegal voting is found in the complaint. It is what is generally amusingly referred to in legal circles as a "fishing expedition." One of the extraordinary allegations made in the complaint, however, would serve to illustrate the scope of the wide territory taken in to base a recount foundation: Irregularities in counting votes in approximately two-thirds of the precincts in the county are charged although no specific precincts or instances of irregularities are cited.

Not Much Disturbed.

In the meantime Sheriff-elect Williams is not greatly concerned in the contest. He is going ahead and, it is understood, has already decided upon the men who are to serve under him.

To Take Over Office.

The board of supervisors has given Mr. Williams the certificate of election, based on a showing he obtained a majority of 143 votes over his defeated rival. Mr. Williams will take office January 5 regardless of the progress of the contest. Sheriff-elect Williams has already obtained his official bond for the office.

Not Regarded Seriously.

Friends of Sheriff-elect Williams take the position their candidate was honestly elected and are willing to abide any investigation result, but they cannot, on the face of the showing, take the recount seriously.

Petty Thieves Are Operating Generally

From many places about the county come reports of petty lawlessness. Robberies of various kinds are taking place right along and the county seems in the throes of more criminality than it has been for years. No arrests are being made. Gasoline sheds and tanks are raided, and tools, food and clothing taken. The ones committing the acts seem able to do almost any kind of purloining they desire these days and get away with it. The latest raid made was at the California Grape Products Co., where gasoline, oil and tools were carried away.

MARRIAGE LICENSES

The following marriage licenses have been issued by Clerk H. M. Burke the past week: Arthur W. Waldo and Lora Etta LaVerne and C. B. Bolender and Ruby E. Allemandi.

Mr. and Mrs. Charles Nielsen, who own a ranch on Robinson creek, were shopping in town yesterday.

ALL WELL CARED FOR

The Mendocino state hospital, the county hospital and the detention home and inmates of the county jail will all feast tomorrow on turkey and the traditional menu of holiday time. Both the state and the county farms raise the birds for the holiday feasts which are accompanied by programs and gift trees and the other observances of Christmas.

COVELO LOST ALL THREE CONTESTS

Round Valley Basketball Players Defeated On Local Court

Ukiah high school kept its basketball record intact in defeating the three Covelo high school basketball teams on the high school court Friday night. In the first contest of the evening the Ukiah midgets won by the score of 26 to 7. In the B game, the best contest of the evening, the local boys won out 32 to 15. In the final contest the Ukiah heavyweights walloped Covelo's unlimited team 42 to 5.

A Real Game Coming.

Ukiah high school's next opponent will be the strong Piedmont high school team which will make its headquarters at The Palace Hotel from December 31 to January 3. The Piedmont boys will play the locals on January 2.

DECORATIONS ARE ADMIRED

Savings Bank And Cox-Thurston Buildings Reflect Christmas

The Savings Bank of Mendocino County is outstanding among local business houses in the beauty of holiday decorations. The handsome building is fairly outlined in small fir trees in each of which myriads of gay-colored electric lights are burning. The effect, against the cream-colored stone of the exterior of the building, is very beautiful and artistic.

Shows Good Taste.

Another outstanding holiday decoration is seen at the Cox-Thurston Hardware Company store in South State street where a winter scene is completely landscaped in one show window. The artistic conception is the work of Mrs. Walter Jamison and has attracted a great deal of attention from the passing public. In all business parts of the city there are constant reminders of the season. Not in many years has such a general observance of the spirit of the Yuletide been so lavishly displayed.

Fred Sabin Doing A 25-Day Jail Term

Fred Sabin, local carpenter arrested last week on a charge of drunk and disorderly conduct, appeared before Judge Henry Peirson and was given a fine of $50 or 25 days in jail. He is now serving his time in the county jail.

Miss Virginia Benjes, student nurse in a San Francisco hospital, is here to pass the holidays with her grandparents, Mr. and Mrs. C. H. Duncan.

DREAMLAND TO BE MERRY SPOT

Christmas Eve Dance Is Destined To Draw Many Dancers

Special entertainment for the scores of young folk home for the holidays will be found tonight at Dreamland Auditorium where Curry's All-Star dance orchestra is providing music for a Christmas eve dance.

Way To Do It.

Following enjoyment of the family gathering under the Christmas tree the remainder of the evening may be passed in greeting former school friends while dancing to the music of one of the finest dance bands in northern California.

Nothing Is Overlooked.

The management will have many reminders of the gay holiday time in the entertainment provided which includes original stunts by Pat and Mary, entertainers with the Curry dance band. There will be no "Christmas Blues" if you attend the dance at Dreamland auditorium tonight.

GREAT SPAN TO BE BRILLIANT

Golden Gate Bridge To Be Illuminated As No Other Is

With the completion of the Golden Gate bridge San Francisco harbor will be distinguished from any other world port by reason of the unique lighting system that has been devised for the mammoth span. Details of the lighting system were explained by Alan MacDonald, general manager of the Golden Gate Bridge and Highway District, who declared the bridge lights will spell California's wholehearted welcome to the voyager entering the port. Surmounting each of the mighty towers, Mr. McDonald said, will be aerial beacons that will serve as guides for the mariners of both air and sea.

Cannot Miss Them.

Because of the extreme height of the towers, each of which will rear its head 740 feet skyward, these beacons will be visible many miles to seaward and will have the effect of materially reducing the hazards of ships entering the port. Along each of the three-foot-in-diameter cables there will be strings of electric lights, outlining their graceful sweep, while the plazas, portal structures, pylons and towers will be flood-lighted. In addition it is planned to extend a row of two-light electroliers along the full length of the bridge, from plaza to plaza, and a row of single light electroliers along the main approach roads at each end.

To Assist Mariners.

The bridge lighting system proper will be augmented by standard navigation lights, as prescribed by the United States lighthouse service, on each of the piers, together with the necessary signals and other safety equipment the government may desire to install.

Fort Bragg Youth Is Held In Death Ride

At Eureka yesterday manslaughter charges were filed against Nick Sorola, 19, of Fort Bragg. He is alleged to have driven through a stop sign and crashed into a group of four persons, killing Mrs. A. R. Cochran, instantly and injuring Stanley Cochran, 4, and Ray Boice, 16, seriously.

Salvation Army's Gymnasium Burned

The gymnasium at the Salvation Army Home at Lytton, south of Ukiah, was completely destroyed by fire at an early hour Monday morning. Loss is estimated at approximately $15,000. Heroic efforts of 75 of the boys of the home is credited with saving the dormitory and other adjoining buildings from destruction. The band instruments, a new piano, the new band uniforms and practically every chair at the institution were destroyed in the fire.

Miss Katherine Held arrived here Wednesday night to join the W. D. L. Held family circle during the holidays. Miss Held is a student at the San Francisco teachers college.

Mrs. F. E. Rea leaves today for San Francisco to pass Christmas with her daughter, Miss Frances Rea.

Renamed Chief Ornbaun Monday

Mayor J. R. Thomas Monday night sent the name of Chief of Police W. F. Ornbaun to the trustees to be re-appointed and the trustees acted favorably thereon. Chief Ornbaun is making an excellent city officer and general satisfaction is expressed over his retention in office.

MRS. R. DREYER DIED SUDDENLY

Mother Of Mrs. Walter Sandelin A Victim Of Paralysis

Last rites were held here Monday morning for Mrs. Rosalie Dreyer, mother of Mrs. W. F. Sandelin and former local resident of this city, who passed away at the home of her daughter, Mrs. J. P. Fitzgerald, in San Francisco Friday evening surrounded by all the members of her family.

Ill Short Time.

Mrs. Dreyer suffered a stroke of paralysis Wednesday and on Friday lapsed into a coma after her entire family had been summoned. Previous to the attack Mrs. Dreyer had been in excellent health and recently was at the home of her daughter in this city. Her passing was a great shock to her family and friends.

Buried Here Monday.

The service here was conducted at the Cleland Funeral Home with Rev. E. H. Benson, of the Holy Trinity Episcopal church, officiating. The pallbearers were A. R. Steiert, A. R. O'Brien, Volney Van Dyke, G. P. Anderson, Lawrence Waugh and G. Berryhill. Interment was in the Ukiah cemetery.

A Native Californian.

Mrs. Dreyer was born in Sacramento 72 years ago. Her father, the late Samuel Hiller, was one of the early settlers of Yolo county where Mrs. Dreyer passed her childhood. She resided in this city several years where her husband, the late Jack Dreyer, was employed, but for the past six years much of her time has been passed at the home of her daughter where she breathed her last Friday evening.

Those Who Survive.

Mrs. Dreyer is survived by eight children and a number of grandchildren. The children are Mrs. Clara Beckwith, Woodland, Mrs. J. P. Fitzgerald, San Francisco, Edward Fowler, Woodland, head of the Yolo County Farm Bureau, Charles Fowler, Capay, Mrs. F. W. Sandelin, of this city, Mrs. Ora Carpenter, San Francisco, and Mrs. Irene Good, San Rafael. Two sisters survive as follows: Mrs. Warren Bowers, San Francisco, and Mrs. Albert Armbruster, of Mason, Washington. Mrs. Dreyer is remembered here for her kindly, gentle manner, retiring and unassuming she nevertheless made many friends who will hear with sincere sorrow of her passing.

ED R. WRIGHT DIED IN OHIO

Old-Time Resident Of County Passed Away At Boyhood Home

The flag on the Mendocino county courthouse was at half mast last week for Edward R. Wright, who passed away at his old home in Xenia, Ohio, Thursday following an illness of several months during which he recuperated sufficiently to leave this city where he had resided nearly half a century to return to his boyhood home at Xenia, Ohio, where he was tenderly cared for by his wife and niece, Mrs. Olive Barnes, who came west to accompany her uncle to Ohio.

Stood Well Here.

Mr. Wright served Mendocino county four years as tax collector and was one of the best known men in the county. He was a citizen of numerous sterling qualities and there are many to mourn his passing. Mr. Wright was 84 years old and is survived by a wife and a number of relatives in Ohio. Funeral services were held Monday in Xenia.

Miss Katherine Gobbi left last week to pass the winter and early spring at the home of her sister, Mrs. Anthony Sampson, in San Francisco.

SCHOOL ENDS --GIFTS GIVEN

Classes Over Until January 5—Many Teachers Have Left

Friday marked the closing of the Ukiah high school until Monday, January 5. The school held an assembly during which the glee classes sang Christmas carols.

Teachers Have Departed.

Many of the faculty members returned to their homes in other parts of the state for the mid-winter holidays. At the elementary school, which also closed until January 5, the Parent-Teachers organization presented each school child with a gift. The assembly was held in the school auditorium where a program was staged around a lighted Christmas tree where carols were sung by the 500 children of the school.

Minister Made Address.

An inspirational talk on Christmas was made by Rev. Claud Mosher, of the Baptist church.

JEWELS HAVE NOT BEEN FOUND

Valuables Lost Traced To Stranger By A Market Man

The mystery which has surrounded the loss of a chamois bag containing two diamond rings, a pearl shirt stud and two keepsake gold coins owned by B. S. Hirsch and carried by his daughter, Mrs. Mabel Hirsch Forbes, was partially solved last week when a man employed in the meat market of the Purity Chain Store brought one of the gold coins to a local bank. The foresight of Mr. Hirsch in notifying local banks to be on the lookout for the gold coins gave the venerable local merchant the first clue to the whereabouts of the valuables.

Story Of Market Man.

Questioned, the man is said to have stated the coin was tendered to him in exchange for meat by an Italian whom he had almost daily business dealings with. According to Mr. Hirsch, who talked to the man later, he is said to have altered his first story and said the Italian was only a very occasional customer. The sheriff's office informed the market employe of the decision of Mr. Hirsch to give a reward of $25 to the person who returned the bag of valuables and the next day, Mr. Hirsch states, the employe of the local chain store appeared at his place of business and seemed very interested in confirming the story of the reward. To date there are no new developments in the case. The bag was lost by Mrs. Forbes while enroute from the residence of Mrs. T. M. Cleland on a visit to the business section of the city.

What Bag Contained.

The bag, concealed in the clothing of Mrs. Forbes, was missing when she returned home and immediately an advertisement was placed in The Republican Press and a reward offered. The bag contained two valuable rings, owned by the late Mrs. B. S. Hirsch, the pearl stud and two gold coins, a $5 gold piece bearing the date of the birth of Mr. Hirsch and the other a $2.50 gold piece the coining of which has been discontinued. The keepsakes were brought here when Mrs. Forbes came to attend the ninety-fourth birthday of Mr. Hirsch.

A. D. Shortt's Sister Very Ill At Portland

Mr. and Mrs. A. D. Shortt, of the Shortt Estate, departed Monday for Portland, Oregon, in answer to a telegram received a few hours before the train left here, stating Mr. Shortt's sister was so seriously ill in the northern city her recovery was doubtful. General sympathy will go to Mr. and Mrs. Shortt and the hope is the illness of Mr. Shortt's relative will have taken a turn for the better ere Portland is reached by Mr. and Mrs. Shortt.

Dentist's Office Is Damaged By Blaze

Fire of undetermined origin gutted the laboratory room of Dr. Whited's dental office at Mendocino Wednesday afternoon about two o'clock.

IN THE CITY

Mr. and Mrs. A. R. O'Brien motored to San Francisco Friday and returned Saturday.

MUCH CRIME IN WILLITS SECTION; NO ARRESTS ARE BEING REPORTED

(Special Correspondence of The Press)

WILLITS, Dec. 23.—Gasoline burglars have been making some extensive hauls in this section recently. About two weeks ago 50 gallons of gas was stolen from an iron tank at the Dave Cook ranch. Thursday night 35 gallons of gas was taken from the tank which supplies Supervisor J. M. Rupe's tractor but this tank was parked in the field with the tractor. Last week quite a quantity of oil was stolen at the Frank Whitney Service Station. Quadrio Bros. & Co. also had about 30 gallons of gas stolen from their tank in the rear of their store last Thursday night. The Tilford Garage, Laytonville, was robbed of 75 gallons of gas Saturday night. Ruelle & Son's truck, which was parked at their place of business, was ransacked Friday night and a case of Crisco and numerous other small merchandise was taken. Last night Mrs. Ida Grist drove up in front of her parents' home on Humboldt street and left her motor running while she went in the house to get a heavier wrap. She was only gone a few minutes but during this short period a thief stole a package and a purse containing $57 from the automobile, which she had left on the front seat.

GREAT SALE IS STARTING

In conjunction with 300 shoe stores The Brownbilt Shoe Store of this city will on Saturday begin a full week's sale of standard footwear. Probably never in the history of Ukiah has an opportunity to get high-class shoes like this been offered. The sale starts Saturday morning. Read the full-page advertisement appearing elsewhere in this issue and then act quickly and save money. Buy for future needs. The stock is all late merchandise.

WHITE FOLKS ARE GENEROUS

Donations For Indians' Christmas Reduced, But Sufficient

Christmas for the Indians is again being looked after by Miss Grace Emery and her mother, Mrs. Bertha Luce Emery, in a very capable and thorough manner. Although the public is less generous than in times past Christmas cheer will not be lacking for either the children or grown-ups.

Girls Were Generous.

The Piedmont Campfire Girls sent 42 huge stockings filled with candy and nuts and a toy each for the Indian children. Last year the donation was double that of this year but the splendid girls' organization found other fields in which to share their unselfish effort this year.

Many Helped Out.

Coupled with the several hundred loaves of bread donated by Grace Hudson, the 100 pounds of sugar, donated by A. R. O'Brien, and the donations of food and clothing made at the vesper service of the Presbyterian church and by the Saturday Afternoon Club, Christmas will not be the cheerless event it would be for these simple children of nature without the effort of the local unselfish group who cast aside their own private preparations for Christmas to aid those in want.

BOY TRAPPERS GOT BIG BRUIN

Cloverdale Youths In Exciting Encounter With A Bear

Two Cloverdale youths, who are trapping on the 9000-acre Eden Valley ranch this winter, came upon a bear in one of their traps last week. The boys, Shirley Black and Fred Ogle, not expecting such big game, carried only a 22 rifle with them, the shots of which only tickled Bruin's forehead and made him cross. Walking back five miles to a ranch house the boys secured a powerful rifle.

Sent Friends Steaks.

The bearskin weighed 70 pounds and was in prime condition as was the bear, from whom 90 pounds of fat was taken. The boys sent to their friends in Cloverdale some fine, fat, juicy bear steaks to prove their prowess. The cabin they occupy is isolated and is reached only by traveling 30 miles with pack animals.

UNDERWENT OPERATION

Mrs. Lucy Keenan, government Indian nurse, is recovering from a major surgical operation performed recently at the Upper Lake hospital by Dr. D. C. Strong. Mrs. Keenan resides in West Clay street, this city.

Mrs. Jack Martin left Monday for San Francisco.

ALL SERVICE CLUBS AIDING

Needy Of The Valley Being Cared For On A Large Scale

Today the men's service clubs of the city will distribute Christmas baskets to the unemployed and needy families of the Ukiah valley from Calpella to Talmage. Automobiles of the organization's members will carry the baskets far and wide.

Plenty For All.

At least $500 worth of food has gone into baskets of well-balanced rations, including hams or poultry or meat, fresh vegetables and fruits, potatoes, beans and bread and, for the children, candy. The four organizations are represented by a chairman each, as follows: Dr. J. J. Kirwin of the Lions Club, W. A. Thornton of the Rotary Club, Everett Cox of the American Legion and Edward A. Eversole of the Elks Club.

Clothing Given, Too.

In addition several large boxes of clothing have been donated and these will be disirtbuted by the committee which has investigated the needs of every family. Toys have also been contributed and the huge task of sorting and arranging the articles according to the needs of each family has been going on several days with many willing workers from the service clubs' members and their wives, who today are further foregoing the joys of personal holiday service to see each family receives its remembrance in time for a merry Christmas.

Best Of All Years.

Never in the history of the city has such concerted effort been made to alleviate privation at holiday time as now. Aside from the service clubs' efforts churches have aided materially to bring comfort where want existed and the women's organizations aided in looking after the needs of the "first Americans" who never know the fulsome gladness of the holidays without the aid of their "white brothers."

BY ALL MEANS HELP FIREMEN

No Citizen Should Refuse To Buy Tickets For Annual Ball

The next affair of social importance is the New Year Eve ball of the Ukiah Fire Department, plans for the staging of which are completed.

All Should Buy Tickets.

Tickets are selling well and it is estimated the largest crowd in the history of the organization will be in attendance. It is the duty of every taxpayer to purchase tickets for the affair. It is the only time during the year the men of the department ask any paronage, but they are ready 24 hours out of every day to respond to all calls for assistance when fire threatens. Send in payment for your tickets promptly. It is the least you can do for fire protection all the year through.

Living Christmas Tree Very Lovely

In the yard of the church at St. Mary's the priests of the parish house have a pretty living Christmas tree. The many colored lights can be seen glistening from Courthouse Plaza and the tree has provoked many words of praise.

Mr. and Mrs. Jack Crawford were in San Francisco last week.

Issued Wednesday
$2.50 a Year
$1.50 Six Months
10 Cents Single Copy

The PRESS EDITORIAL PAGE

A. R. O'BRIEN
Publisher

Member of REDWOOD EMPIRE NEWSPAPER PUBLISHERS Unit
REDWOOD EMPIRE ASSOCIATION

THE TRUTH
"—is also found in frank confession of error."

THE WANDERER

(By Edgar A. Guest)

She still remembers that he smiled
And seemed so happy as a child.
She still recalls his curly hair,
His footfall sounding on the stair
And how she thought the while he dreamed
How wonderful her baby seemed.

Men sneer at him and think him base,
Who see the harsh lines in his face,
By him at various times betrayed
Friends send him on, refusing aid,
But she, however oft she weeps,
Enduring faith in him still keeps.

Others who meet him see no more
Than what he seems. The years before
Lie buried in the dust and grime
Which make the rubbish heap of time,
But she remembers as a child
He looked into her eyes and smiled.

What matters if the charm be gone,
He once was fair to look upon.
Strangers lose hope and toss aside
The stuff which fails when once 'tis tried,
But faithful still the mother stays,
Remembering his happier days.

THE CONTEST

LAST WEEK there was filed in superior court papers which seek to bring about a recount of the votes in the election in the contest for sheriff of this county. Naturally a defeated candidate, if he so desires, can ask for a recount, but in an instance where the result is so decidedly against a candidate as it is in the present case, the uselessness of the effort is manifest from the start. For 20 years the people of this county have elected R. R. Byrnes sheriff and the decision of the majority, in every instance, has been accepted. No one opposing Mr. Byrnes resorted to a protest, accepting the defeats as being the expression of the will of the people. Now, however, when the taxpayers have grown tired of Mr. Byrnes as an official and served notice they want him no longer as a public servant, he forthwith goes into court in an effort to overthrow the will of the people. If the voters of Mendocino county were competent to say to Mr. Byrnes they wanted him to serve as sheriff in the past, they are just as competent now to tell him they want him as an officeholder no longer.

R. R. Byrnes is anything but a good loser.

HELP PROTECT BIRDS

THERE IS MUCH indiscriminate killing of birds in Mendocino county and while deputy game wardens are doing their very best in every instance to apprehend the destroyers of bird life, it must be confessed they are not getting very far. Every man who unlawfully kills birds should be vigorously prosecuted. Not long ago a national authority on birds said: "I want to sound a warning to the thoughtless ones who give the birds no protection. I want them to know that were it not for these busy winged creatures the nation would starve within the period of one generation because of destructive insects and crowding weeds, the seeds of which are the choice feed of millions of birds."

The same authority also states that while hawks and owls catch birds, chickens and rabbits occasionally, they destroy more mice than all the cats in the universe.

There are some 1200 varieties of birds in the United States. Those mentioned as must useful to farmers are robins, sandpipers, grosbeaks, crows, woodpeckers, meadow larks, swallows, mourning doves, chimney swifts, chicadees, titmouse, catbirds, nothatch, brown thrashers, kinglets, blackbirds, warblers, wren, kingbirds, martins, hawks, phoebes and owls.

Of course, it does not put a rancher in very good humor to see a flock of birds picking up the grain he has just planted, eating his crops or fruits, but, were it not for the birds, as the eastern birdman states, we would not have any crops to plant in a few years.

The birds are not merely as much an enemy as it would sometimes appear.

Smile Awhile

L'ENVOI

(By Dora L. Cameron)

When the last Christmas letter is written and the last Christmas package is tied
With the brightest of Christmas ribbon an inch or two inches wide,
We shall rest and, faith, we shall need to, for rest is surely due,
Till, remembering some friend forgotten, we shall start our work anew.
Next day we shall all be happy; we shall sit in an easy chair
And untie package after package, how many none shall care;
Open gifts for all the children, Madelane, Peter and Paul,
Try on slippers, gloves and bath robe, and care not if they are all too small.
And all our good friends, they shall praise us, and no one is going to blame,
And no one shall think of money, And no one shall dare complain
If each, for the joy of giving, to spread the Christmas cheer,
Has to draw on his bank account madly, though he may go broke every year.

A DOOMED UNIVERSE

NONE OF US are as up on astronomy as we, perhaps, should be, but, regardless of this most people will read with considerable interest that Sir James Jeans, the distinguished British astronomer, says the universe is traveling the path to the grave. The stars, incredibly hot though they are, must gradually lose their heat in the reaches of space. Eventually the universe will get to a dead level of extreme cold inhabited only by the ashes of burned-out suns.

A depressing picture, but not one over which we need sob ourselvs to sleep. The catastrophe is almost infinitely distant. Still, we may be pardoned not feeling a polite interest in the final fate of this material setting for our joys and sorrows, our hopes and disappointments.

There is no doubt that so far as physical science may judge from the laws with which it is familiar, the universe is a clock that is running down, and there is no way now known by which it may be rewound. Matter seems to be disintegrating through the break-up of atoms. These may be built up again only under the stress of enormously high temperatures, and astronomy is unable to indicate how the necessary bonfires can be set off.

Yet, after all, neither astronomy nor physical science is in a position to say the last word. We know so little of the immeasurable universe. The "laws" we depend on so confidently are simply descriptions of processes that go on under our eyes. It is quite possible they are merely local processes and there are other "laws" under other conditions. We cannot assert with confidence the clock of the universe is not being rewound at distances far beyond our ken.

Further, we have learned we are sadly ignorant of the common things about us. Time and space and matter are still enigmas to the philosophers. Until we have a better understanding of the world we live in it behooves us to be modest in our predictions of the ultimate fate of the crowded sky above us.

CAUTIOUS

"You remember when you cured my rheumatism a couple of years ago, Doc," asked a patient, "and you told me I should avoid dampness?"

"Yes, that's right," replied the doctor, approvingly.

"Well, I've come to ask you if I may take a bath."

* * *

THE DANGER POINT

Elderly Diner (groaning)—At last, total paralysis of the left leg! I have feared it for years.

Sweet Young Thing (whisperingly)—If it will relieve your mind any, it is my leg you have been feeling.

* * *

DELAY IS DANGEROUS

"When we first got married my wife and I quarreled for a year about whether we should buy an automobile or a horse and buggy."

"How did you settle it?"

"We compromised on a baby carriage."

* * *

POOR MOSE

"How is it, Uncle Mose, you are asking for credit when you had such a good cotton crop?" asked the store proprietor in a southern town.

"De ducks got 'bout all dat cotton, suh," was the mournful reply.

"What do you mean by the ducks got it?"

"Well, you see," explained the old man, "I sent dat cotton up to Memphis, an' dey deducks de freight, an' dey deducks the commission, an' dey deducks the taxes—yes, suh, de ducks got 'bout all dat cotton and dat's why I'm here."

County News

Merry Christmas.

Many hold to the belief a candidate in Mendocino county, defeated for office, should accept the result.

Much road and highway work in Mendocino county will commence shortly after New Year.

If you fail to read The Republican Press you will not get all of the news of Mendocino county.

Mrs. A. Paoli, of Mendocino City, fell Thanksgiving day and broke a vertebrae in her back.

But 5.01 inches of rain has fallen on the Mendocino coast so far this season. This is much below normal.

Much liquor is said to be handled in the south coast district of late.

Heli Lehtola, a Finn who, while driving a car with a companion, had an accident in which the companion was killed, has been taken to San Quentin.

If you fail to read The Republican Press you will not get all of the news of Mendocnio county.

Kind-hearted people of Round Valley are seeing to it the Indians are to have the right sort of a Christmas tomorrow.

Frank Haun and Edward McPhillips, of Willits, are in trouble over having venison in their possession.

Toby Ordway, a former popular resident of Fort Bragg, died recently at Woodland.

The selection of W. F. Whitney, of Willits, as secretary of the Mendocino Chamber of Commerce, meets with general approval.

Advertising in The Republican Press classified columns rarely fails to get quick, satisfactory results.

The filing of recount papers in the sheriff's contest is said to be holding up a considerable sum of money won by Williams backers in the recent election.

The shoe store of Joe Heisel, at Mendocino City, was considerably damaged by a recent fire.

The postoffice at Albion has been moved up to the south hill.

W. A. S. Foster, of Willits, who some months ago was found to be suffering an incipient attack of lung trouble, is wintering in the south and much improved.

Christmas trade, with advertising merchants, is generally good about the county.

The ranges are in need of rain.

The poultry industry is getting a strong footing in the Caspar district where a hatchery is being built.

Retirement of Supervisor N. P. Howe from official life will cause the county to lose an excellent official.

Christmas Holding Calpella's Interest

(Special Correspondence of The Press)

CALPELLA, Dec. 23. — Mrs. T. Brydon and other ladies took several children of the upper grades of Calpella school to Ukiah Wednesday evening to see the talking picture, "The Big Trail."

Attend Tree Exercises.

Mr. and Mrs. Bert Lane and children, Mr. and Mrs. Hetrick, Mr. and Mrs. Fred Finne and son, Hilmer, Mr. and Mrs. E. Gschwend, Mrs. H. Davis and son, Bobbie, and others of Calpella attended the exercises and Christmas tree at Redwood Valley school Friday evening.

P. T. A. Had Meeting.

Calpella P. T. A. met Thursday evening last and after a short business meeting a reader provided some extracts from a book on Child Training and told, in an interesting way, of the newest methods of teaching.

Helped With Numbers.

Mr. and Mrs. W. K. Ford and son, Kenneth, of Ukiah, were visitors and assisted in the program which was as follows:

Recitation, "Our Washlady's Little Boy"—Bobbie Davis.

Recitation, "My Grandpa"— Kenneth Ford.

Playlet, "Aunt Betsy and the Oil Stock Salesman"—Mr. and Mrs. Bill Ford.

Recitation, "The Movies"—Bobbie Davis.

Accident Victim Home.

John Wilson, Sr., has returned to his home from the hospital, where he passed several days after the explosion which caused such painful injury to his hands. It was thought at the time that Mr. Wilson would lose one finger, but it now seems it can be saved.

Mr. and Mrs. E. J. Hastie are planning passing Christmas with relatives in Oakland.

S. Davis and Martin Maxwell, of Oakland, were visitors Sunday at the the home of Mr. and Mrs. H. W. Davis.

Son Is Home.

Mr. and Mrs. I. Carpenter are enjoying a visit from their son, who is home from the Navy for the holidays.

Sunday School Exercises.

The Calpella Sunday school held its Christmas exercises Sunday morning at the regular Sunday meeting. The program was as follows:

Sacred Songs by all.

Recitation, "Greetings,"—Joy Lane.

Recitation, "Christmas Bells"—Irene Gibson.

Holly Greeting by six children.

Recitation, "Watching for Santa"—Elaine Morgan.

Recitation, "Old Santa Claus"—Bobbie Davis.

Recitation, "My Christmas Friend"—Esther Reisland.

"Christmas Is Coming," by four children.

Recitation, "When Santa Comes"—Wilbur Lane.

Recitation, "My Broadcast"—Juanita Morgan.

Song, "Good-Bye," all the children.

SORE THROATS AND COUGHS

Quickly Relieved By This Safe Prescription

Here's a doctor's prescription called Thoxine that is really throat insurance. Its success is due to its quick double action. With the very first swallow it soothes the sore throat and stops the coughing. It goes direct to the internal cause.

The remarkable thing about Thoxine is that while it relieves almost instantly it contains nothing harmful, and is pleasant tasting and safe for the whole family. Singers and speakers find Thoxine very valuable. Put up ready for use in 35c, 60c and $1.00 bottles. Your money back if not satisfied. Sold by All Druggists. (Advt.)

SALMON RUNNING

A run of salmon up Russian river was reported from Cloverdale last week following the removal of the bar at the river mouth. A crew of 15 men with shovels completed the job and a channel more than 30 feet wide and several feet in depth was opened.

George H. Burt, of Calpella, was a business visitor in town Thursday.

Miss Maxine Squires had as a house guest several days last week Miss Azelle Sleeper, of Upper Lake.

STOMACH ULCERS

And Kindred Stomach Ailments.

If you are bothered by stomach ulcers, gases, pains or similar stomach ailments, send for Johnston's Golden S. O. S. Powder which has proven itself in most stubborn cases. Sold only with money back guarantee if not satisfied. Send $1.10 today for package Johnston's Golden S. O. S. Powder.

JOHNSTON CHEMICAL CO.
Dept. 3 Fort Bragg, Calif.
43-12c

Mrs. G. W. Stout and Mrs. John Brown will pass Christmas with relatives in the bay district.

Mrs. Robert McGarvey passed several days last week with relatives in the bay district.

Now Open
For Business
DETRICK'S STUDIO

106 W. Church Street, Ukiah
Phone 323

Portraits, Scene Post Cards, Kodak Finishing, Gloss or Dull Finish Enlarging; Kodak Films for sale; Viewing, Picture Framing, Artistic Hand Coloring, Mountain Views.

ALL WORK PROMPTLY AND NEATLY DONE
SATISFACTION GUARANTEED

Stars Play for Crippled Children

Twenty-two huskies from all parts of the country will play in the Shrine East-West football game December 27 in San Francisco to raise money to aid crippled children. In order to show the children what Santa Claus looks like the Buick Motor Company arranged to take some of the crippled children to the Christmas display where Santa Claus talked to them. These views show the children and the Santa Claus which speaks to them. The car is a Buick straight eight.

Telephone 215
KEITH C. EVERSOLE
ATTORNEY-AT-LAW
Practice in all State and United States Courts
Marks Building Ukiah, Calif

James E. Busch
ATTORNEY AND COUNSELLOR AT LAW
Preston Bldg. Ukiah, Calif.

UKIAH PLUMBING & HEATING CO.
Dom. Crinella
We Specialize in Plumbing and Heating
Repair Work of All Kinds
295 School St. (rear of Palace Hotel)
Phone 26-J and 26-M

Business Phone, 180-W; Night 180-R
Ukiah Electric Shop
C. E. Wallett
ELECTRICAL WIRING AND REPAIRING
No. 2 East Perkins St., Ukiah, Calif.

OAKLAND AND PONTIAC CARS
SCALES GARAGE
Fletcher & Denham, Proprietors
General Automobile Repairing and Welding
705 N. State St. Phone 124

DAVE COHEN
Wholesale Fruit and Produce
Long Distance Draying
Furniture Moving a Specialty
Leave Orders at Skaggs or Herman's
Ukiah Calif.

Have you ordered your personal
Christmas Cards?
Do it immediately. Plenty of samples from which to select.
C. & H. Stationery Store
Greeting cards for all occasions.

Ukiah Gravel and Cement Co.
Gravel and Sand of Quality
Complete Modern Equipment
For Excavating and Construction Work of All Kinds
JOHN FREITAS
On the Highway Phone 417

DINE where FOOD is GOOD
and prepared on our Electric Broiler
Palace Hotel Dining Room and Koffee Kupp

MANY GIFTS IN ONE

for the family

To the son or daughter away to college; to a friend who was a former resident of Mendocino County, why not a gift of

A Subscription To
The Republican Press

Send $2.50 and The Press will be started Christmas and a reecipt will be sent the party for whom the paper is ordered, showing the subscription is a gift and from whom it comes. Send in your order now and it will be taken care of at once.

Come To
San Francisco
TANFORAN RACES
FOOTBALL GAMES
GOOD SHOWS
Enjoy your visit by stopping at the
Manx Hotel
San Francisco's Popular Priced Hotel
GARAGE SERVICE
POWELL and O'FARRELL STREETS

"LOSE THE BLUES AT THE STATE"

Last Times Tonight

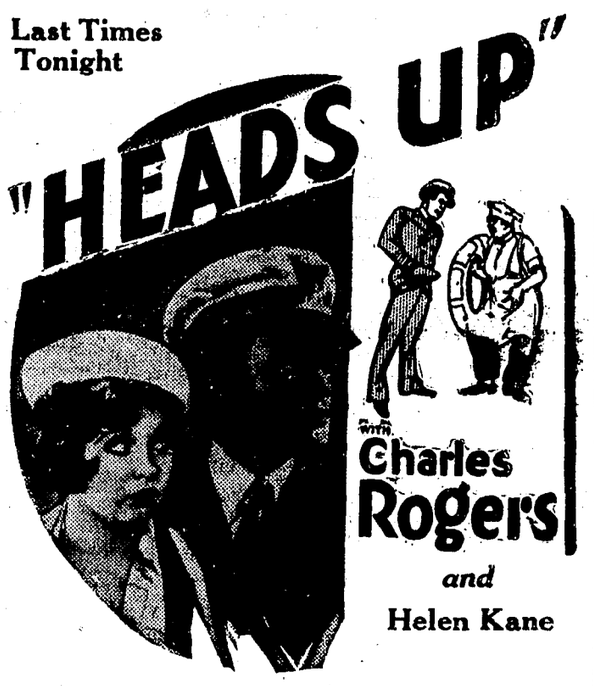

Metrotone News "Polished Ivory"
Screen Snapshots

SUNDAY & MONDAY

Everyone has heard of this picture. For two days only we will present these two stars

NOW TOGETHER FOR THE FIRST TIME!

The greatest comedy and character actors of the screen are brought together now in a talkie of laughter, heartaches, thrills.

Alone, Marie Dressler and Wallace Beery turned in marvelously human and winning performances.

Together, they answer the public's clamor for a perfect blend of earthy humor and unforgettable drama.

AND ON THE SAME PROGRAM

"Song Writers' Revue"
A colorful and musical treat

Sound News

"Nearly Divorced"
Comedy skit

"Sands of Egypt"
Vagabond Adventure

A Metro-Goldwyn-Mayer ALL TALKING PICTURE

MATINEE SUNDAY AT 2:00 P. M.

The STATE THEATRE

Wishes You a Most Joyous Christmas

"Yes, folks, and Nancy Carroll and I, Frederic March, wish you a very Merry Christmas, too.

We will be at this theatre Christmas Day and Friday, the 26th, and hope you will drop in to see us on either of these days and let us help you celebrate.

This little ladywith the sparkling eyes across from me here gained a new name for herself in "Devil's Holiday." In this picture she proves her right to that new name."

MAKE YOUR CHRISTMAS ONE OF JOY AND

"Laughter"

WITH

NANCY CARROLL

and

FREDERIC MARCH

PLAYS
Thursday
(Christmas Day)
AND
Friday

MATINEES ON BOTH DAYS

No Increase In Prices

America's most beautiful dramatic star in a drama more powerful than "The Devil's Holiday"

SCANDAL — to one woman it means disgrace, but to the pretty ex-Follies girl it means freedom. She takes the dangerous road to romance. See why!

AND TO ADD TO YOUR ENTERTAINMENT WE PRESENT

The World's Funnist Comedy Team in ***"Bear Shooters"***	**"TOYS"** A Paramount Christmas Novelty	**Pathe Audio Review** That Musical Magazine	and Hearst **Metrotone News** Pathe News

PERFECT SOUND
BETTER TALKING
PICTURES

SATURDAY ONLY

"Go back to your cities . . . forget me . . . forget

MEN OF THE NORTH

with

Gilbert Roland

"He Loved the Ladies"

'Champion Makers'

"Wanderlust"

Sound News

Matinee
2:00 P. M.

A Metro-Goldwyn-Mayer ALL TALKING PICTURE

NEXT TUESDAY *and* WEDNESDAY

"50 Miles from Broadway"
"Chinatown Fantasy"

Review News

Society and Club Events

By Marie Hinton Rea

BUSINESS CLUBWOMEN TO FROLIC AT A CHRISTMAS PARTY

Miss Grace Emery and Mrs. Lottie Collins, committee of arrangements for the dinner meeting of the Ukiah Business and Professional Women's Club Thursday evening in the Canton room of The Palace Hotel, charmingly emphasized the Yuletide season in all of the appointments for the dinner, especially in the decorations and program. Covers for the 30 members present were laid at a table arranged in the form of a U and lighted by tall red candles. In the hollow thus formed a decorated, lighted Christmas tree was placed. The guests were seated on the outside of the U, the inner side being hung with small red stockings filled with sweets and nuts. Between each stocking crinkled red paper was hung and the inner edge of the tables was outlined in the same ruffled red paper. At one end of the private dining room a fireplace was constructed in which Yule logs appeared to be burning. The fireplace played an important part in the program which followed the dinner and business meeting. The menu was an elaborate one featuring holiday viands. The dinner hour opened with the singing of a Christmas carol with Mrs. C. W. Bernhard at the piano. At the business meeting new members and guests were introduced and committees named for the two January meetings. Mrs. Ardis Roberts, secretary of the Ukiah Chamber of Commerce, announced an action by that body looking to the planting of evergreen trees at either end of the courthouse plaza on State street which will be used hereafter as outdoor Christmas trees and gayly lighted each holiday time. The movement is in keeping with the club's policy of discouraging tree slaughter and encouraging conservation of our forests. Mrs. L. H. Foster suggested a movement be started early next year looking to the plan to decorate the streets with wreaths and boughs rather than young trees from the forests of Mendocino county. The program opened with carol singing after which Mrs. C. A. Bernhard, following a talk up the chimney with Kris Kringle called on each member to express a Christmas wish, which feature provoked much merriment. Miss Grace Emery read, with much dramatic expression, three short stories. This feature gave Santa Claus, in the person of Mrs. Bessie Jamison, an opportunity to don suitable garb for an appearance. His full pack contained toys brought by each member of the club. While the gay old fellow was engaged in filling the stockings hanging before the fireplace Miss Grace Emery, in the guise of a small girl with a lighted candle, surprised the jolly old fellow at his task. An amusing dialogue followed, after which the two distributed gifts and the stocking of "goodies" at each place. Following the pleasure of unwrapping and displaying each gift the toys were left with Miss Emery to aid in filling Christmas stockings for the Indian children of the Ukiah valley who yearly at holiday time are looked after by Miss Emery and her mother, Mrs. Bertha Luce Emery.

Starting Saturday
December 27
Ten-Day Sale on
PACKAGE GOODS
and
Art Needlework Line
AT
MRS. EMERY'S
South State Street

RESOLUTIONS FOR SEASON NOW DUE

(By MARIE HINTON REA)

This is the place in the calendar of the year when mortals are inclined to take stock of themselves—to go over their impulses with a view to bettering them or curbing them in order life may be rounded out with the symmetry of well-defined and lofty purpose. Good resolutions are no better than their maker and may be weak or strong, according to their mold. But something is gained, even if we fail in carrying out good intentions. The purpose is there and who knows, each successive building, even if thrown down, may have something of the foundation left to strengthen character. Few of us would be willing to rub out from life the mistakes which have brought wisdom, the sorrow which has softened and refined but did not leave us bereft. Forming and maintaining character, as it is expressed in good resolutions, makes us really what we are. If we truly deserve the esteem of our fellow men and work for it we cannot fail to win it. Therefore in mixing the ingredients for our well-rounded cake of New Year's resolutions, let us not forget the fruit of a healthy brain that sees all things as they are and makes allowances; let us not forget either the leavening that is sympathy, the sweet that is love nor the salt that s tolerance. Let it be bound together in understanding and charity of thought. Let it be baked in the oven of community betterment and let confidence sparkle in the white outer crust that is the final culmination of our effort.

WON SCORE FAVOR

Mrs. Ida Harris Brown held high score at the meeting of the Fortnightly Bridge Club Tuesday of last week at the home of Mrs. W. D. L. Held. The entire membership was present for the pleasant luncheon and bridge game.

FROM NEW YORK

Mr. and Mrs. Ferris Moulton arrived here last week from their home in New York to pass the holidays with Mr. and Mrs. A. F. Moulton at Oak Park. Mr. and Mrs. Moulton formerly resided here and have many friends who are greeting them cordially.

MANY UKIAH FAMILIES IN REUNIONS

Many family reunions will mark the holiday season in this city and Yule logs will burn merrily while gifts and feasting and all the other customs of the season are observed. Among the affairs of this nature will be a family gathering at the P. J. Boring home which will include the two daughters of the household, Mrs. Laura Boring Robie and her husband and son; the former Frances Boring and her husband, who will also come from Oakland; the two sisters of the late Hermanie Boring, Mrs. Anna Burnight, of Paso Robles, and Mrs. Laura Cruze, of San Francisco; George Boring and Miss Louise Bert, of San Mateo, and Mr. Boring and son, Buddie. The latter two will motor to Oakland Sunday and will be accompanied home by Mrs. Robie and young son. The others will arrive later in the week.

At Burkelea Mr. and Mrs. G. C. Burke will entertain Mr. and Mrs. Allen Stipp, of San Francisco. Mrs. Stipp was formerly Nellie Burke, sister of G. C. Burke. Miss Rhea Burke home Sunday from Berkeley where she is a student at the University of California.

At the P. W. Handy and Mary J. Rea home the family circle will be increased by Mr. and Mrs. Lindsay Crawford and infant daughter, Marilyn, of Berkeley. At the L. M. Ruddick home, south of the city, many family members will gather from their homes in various parts of the state for the gladsome day, including Mr. and Mrs. A. M. King, of Hayward, and the former Miss Ila Ruddick and her husband, from Oakland. At the E. M. Ford home one of the largest family reunions of Mendocino county will mark the day. The Henry Singley country home will shelter a group of family members also. Mr. and Mrs. C. W. Barrick will entertain Mr. and Mrs. J. J. Sanmsenrath and son, of Eldredge, and the family circle will be complete with Mr. and Mrs. Neil Anker and son, Junior. At the E. W. James home Mr. and Mrs. E. J. James and daughter, Elaine, will be guests at the Christmas tree party and dinner, covers being laid for seven family members. The Gibson family, which vies in size with the Ford family, will also observe the day with a reunion. At the J. A. Jamison home Mr. and Mrs. Don Fair and little daughter, Donna, will make merry. The family circle of Mrs. Ella May White will be complete with Mr. and Mrs. W. J. Roberts, Jackie Penland and Mr. and Mrs. Leonard Michelsen. The pioneer York family will also herald the day as one of reunion. Mrs. J. R. Mathews and Miss Virginia Mathews will go to Belvedere to pass the day with Mr. and Mrs. E. A. LaFleur; the family circle will be joined by Miss Grace Mathews, of San Francisco. The C. M. Ward family will also be joined for the day in a reunion.

At the Frank La Porte home the family circle will be complete with the arrival last week of Miss Pauline La Porte, student at the Modesta junior college and daughter of the household; Mr. and Mrs. W. W. Cottingham and Miss Virginia Holliday will also pass the holiday at the La Porte home. The P. H. Joseph family circle is complete with the arrival here last week of Miss Frances Joseph, who is at the University of California, and Philip Joseph, student at the California School of Arts and Crafts. Mr. and Mrs. T. M. Cleland and Mrs. Sadie Roeder, sister of Mrs. Cleland, together with Murdock Roeder, are in San Diego for the holidays where they were joined by Miss Isabel Roeder Friday. Miss Roeder is teaching school in Arizona. The Misses Alyce and Harriet Finne, daughters of Mr. and Mrs. John Finne, who are students at the Humboldt State Teachers College, are also home for the holidays.

An out-of-town family reunion will be that of the Wallach and Miller families to be held at Bell Valley on the Ukiah-Boonville mountain road Christmas day. The hostesses will be Mrs. Charles Wallach and Mrs. Beatrice Wallach Sweet. Ukiah family members who will join those from Boonville at the happy event are Mr. and Mrs. J. R. Elder, Gus Wallach, Ukiah city engineer; Mr. and Mrs. George Sweet and children, Mr. and Mrs. G. M. Miller and son, McSpadden Miller.

SON IS NAMED

The new baby in the Leland Lawrence home has been named James Richard Lawrence. The little lad and mother have returned to the family home at Perkins and Pine streets in this city.

Do you like good music? Hear the Red Jackets at the Firemen's Ball on New Year's Eve.

Introducing the new
Combo RINGLETTE MACHINE

We are now able to do all textures of hair; also bleached, dyed and white hair.

The long bob will have deep waves and ringlette ends.

Done by the curl or complete head

New process of eyelash and brow dyeing.

CONTOURATION FACIALS A SPECIALTY

COURT BEAUTY SHOPPE
RUTH MANKINS
Phone 703-J Minetti Bldg.

DAUGHTER RETURNS

Mr. and Mrs. R. B. Elliott and daughter, Myrtle Marie, motored to Berkeley Thursday and returned Friday acompanied by Miss Violet Elliott, elder daughter and junior student at the University of California, who will pass the three-week college vacation here at the family home.

HOME FROM VISIT

Misses Ellen, Flora and Carolyn De Camp, of Willits, who frequently visit here at the home of Mrs. Rena B. Stout and Mrs. Ida Harris Brown, passed through this city recently enroute home from a trip to Los Angeles and Pasadena and the Imperial Valley where they witnessed the harvesting of dates and cotton. The Misses De Camp have a charming home a short distance north of Willits.

HOLIDAY GUESTS

Miss Marjorie Harris, young daughter of Mr. and Mrs. A. L. Harris, went to San Francisco Saturday where she remained until today when she will return here for Christmas. The little girl was a guest in the home of her aunt, Mrs. F. C. Cassidy, sister of Mrs. Harris. Dr. and Mrs. Cassidy will arrive today to pass Christmas at the Harris home in this city. It is the first time in 15 years the sisters have been together at holiday time.

UKIAH GRANGE ELECTS

The regular meeting of the Ukiah Grange was held Friday night at the Knights of Pythias hall. The officers for 1931 were elected as follows: Master, Ruel Stickney; overseer, Marion Swim; lecturer, Mrs. J. E. Richards; steward, Ralph Banfill; assistant steward, Orval Archer; chaplain, Ula Ford; treasurer, H. E. Dewey; secretary, Dorothy Larsen; gatekeeper, George Winkler; Ceres, Florence Bull; Pomona, Jean Swim; Flora, Ada Blankenship; lady assistant steward, Edythe Swim; pianist, Mrs. George Cook. Dancing was enjoyed after the election, after which refreshments were served by the committee in charge.

FOR SUNDAY CLASS

Miss Dorothy Larsen entertained members of her Sunday school class Saturday evening at her home north of town. Games were enjoyed during the evening and gifts were presented each member of the class, after which refreshments were served. Those present were Clara Denham, Ruth Barton, Alice Riggs, Amy Waugh, Frances Hubbard, Isabelle Ashton, Florence Stoughton, Grace Thomas.

SUNDAY SCHOOL PROGRAM

The following Christmas program was enjoyed by the Sunday school of the Baptist church Tuesday evening:

Congregational hymn, "Joy to the World."

Prayer.

Welcome—Lula Fay Freeman.

Christmas Manger hymn—Primary Department.

Pantomime, "It Came Upon the Midnight Clear" — Dorothy Larsen's class.

"Cutting Christmas Out" — John Cooper's class.

Song—Maxine Adams' class.

Recitation—Amy Waugh.

Recitation—Alice Riggs.

Song—Mrs. W. Brown's class.

Exercise, "Christmas Stars"—Dorothy Larsen's class.

Saxophone solo—Marvin Brown.

Recitation—Isabelle Ashton.

Exercise, "Bright the Corner"—Mrs. Will Stanley's class.

Recitation—Florence Stoughton.

Recitation—Clara Denham.

Pantomime, "Holy Night" — Mrs. Hollingsworth.

Vocal trio — Maxwell Stoughton, Burton and Marvin Brown.

Benediction.

AT FAMILY DINNER

Mr. and Mrs. C. M. Hunter motored here from Vallejo. Mrs. Hunter remained here with her parents, Mr. and Mrs. R. E. Donohoe, for the holidays, Mr. Hunter joining the family group tonight. Other relatives at the Donohoe home for the holiday dinner tomorrow will be Mr. and Mrs. Sam Orr, of this city, and Mr. and Mrs. William Eagle, of Stockton.

TO BE DINNER HOSTS

Mr. and Mrs. W. E. Williams will be hosts at a family dinner Christmas day which will include covers for Mrs. Mabel Ames Smith, Mr. and Mrs. C. A. Bernhard and family and the hosts and their two sons. The Williams home in West Perkins street is decorated without and within for the happy occasion.

ENTERTAINED CLUB

Miss Dorothy Larsen was hostess to members of her sewing club Monday evening at the home of her father, north of town. Gifts were exchanged between the members, after which refreshments were served. Those present were Mildred Smith, Phoebe McKesson, Lillian Hengeveld, Maxine Adams, Leona Mazzoni, Ruth Mosher, Anita Holzhauser and Mrs. Ernest Larsen.

OUTDOOR TREES AGLOW

Miss Annie Fraser arrived last week from Berkeley to complete the family circle in the A. F. Moulton home where an outdoor lighted Christmas tree is again a feature of the holiday season at both the Moulton home and the Fraser residence near by. Oak Park is perhaps the only residence district of the city where there is a uniform lighting of outdoor Christmas trees, nearly every resident of that attractive section saying "Merry Christmas' to neighbors and friends through the medium of an outdoor lighted Christmas tree. Homes thus conforming to the new order of the holiday time are the H. L. Preston, the Charles Kasch, the Earl Cox, the W. A. Thornton, the Geoffrey Bell and the Moulton and Fraser homes. Nearby, on the lawn of the home of Mayor and Mrs. J. R. Thomas in West Clay street a lighted outdoor tree is again blazing forth on the winter nights.

In North State street exceedingly attractive outdoor lighted Christmas trees blaze forth a cheery greeting at the A. L. Wessels home where the arrangement is particularly fine; the entrance to the Dolores Apartments is outlined by a huge evergreen wreath electrically lighted while directly above, on a sun porch, a decorated and lighted Christmas tree throws forth a message to the passerby of cheer and good will. The Ukiah Electric Laundry grounds boasts a lovely living Christmas tree with myriads of colored electric lights, while farther north, at the entrance to the city H. L. Bergstrom has erected a large tree which is electrically illuminated. On Scott street, near State, the home of Mrs. Mabel Smith Hirsch also boasts an outdoor lighted Christmas tree; on Clay street the new home of Mrs. Julia Shinn tells the world of the holiday season in an outdoor message of a lighted Christmas tree. The R. L. Andrews home at the corner of Dora and Henry streets is made more cheerful by an artistic arrangement of bright colored lights on one of the rare evergreens in their lawn. In North Church street one of the loveliest of the living trees in a particularly artistic lighting scheme, is ablaze on the lawn of the R. L. Dennen and H. B. Scott home. Directly north, on West Perkins street, the gardens of the homes of Mr. and Mrs. W. E. Williams, and of Mrs. Kate Prather, directly across the street, have burst into a scintillating splendor that is a feast for the eyes. One block east, at the beautiful St. Mary's Catholic church entrance, a lighted living tree gives joy, not only to the little children but to every passerby by reason of its towering eminence which displays to perfection the many colored lights it has. In the southern part of the city many homes on Jones street carry still further the message of the outdoor lighted Christmas tree in gay holiday attire. Next year it is hoped a campaign of education in the cause of conservation will see more living lighted Christmas trees which, no matter how small, send out the message from the heart that prompted their planting, of unselfish pleasure in enabling more people to see and enjoy Christmas trees while assisting in the preservation of the forests of our glorious state.

FOR SCOUT TROOP

The following members of Ukiah Parlor, Native Sons of the Golden West, visited Boy Scout Troop No. 24 at their meeting Tuesday evening: Albert Bechtol, Ben Hofman, Henry Bucknell. The troop meets at the high school gymnasium and the object of the visit was a Christmas party given by the parlor and Mrs. Mabel Ames Smith and Mrs. Pearl Blankenship for the boys. Candy, nuts and sandwiches were served at the event which was a happy one. Troop 24 has done excellent work under Scoutmaster Clayton Cherry and his assistant, Robert Harmon.

FOR BRIDAL PAIR

Mr. and Mrs. A. Frey, nee Irma were the recipients of a charivari party honors Wednesday evening Rotch, who were wedded recently, when some two score friends of the young folk surprised them at their home in Thompson street, this city, bringing sandwiches, coffee and cakes. They made their presence known in the usual noisy manner peculiar to charivari parties and passed a delightful evening at the Frey home.

BRIDGE HOSTS

Mr. and Mrs. Mark York entertained 12 friends at a bridge supper Friday evening at their ranch home north of town. The pre-holiday party was featured by a holiday setting. Bridge score favors were presented to Mrs. Earl Ford and H. H. Singley. Those who shared in the pleasure of the hospitality of Mr. and Mrs. York were Mr. and Mrs. Wesley Ford, Mr. and Mrs. Loren York, Mr. and Mrs. Earl Ford, Mr. and Mrs. Leonard Singley, Mr. and Mrs. H. H. Singley.

NAVY MEN HERE

Melvin Gibson, son of C. W. Gibson of this city, and Ralph Rains, son of Mr. and Mrs. Bert Rains, both of whom are members of the U. S. Navy, are here to pass the holidays with their parents and other relatives.

LACK PROTECTION

Ten armed citizens of Willits have been deputized to act as special officers in the northern city following an epidemic of crime, including petty thievery, theft of gasoline and other property. Only one officer has been on duty, which made it a comparatively easy matter for criminals to operate.

Personal Mention

Miss Bethina Arthur is here to pass the holidays with her mother, Mrs. Dick Obarr. Miss Arthur is a student at the Marin junior college.

Mrs. Robert McGarvey, who has been visiting reitives in San Francisco for a few days, is home. Miss Charlotte McGarvey, student at the Ursuline College in Santa Rosa, is here for the holidays.

L. F. Thompson, advertising manager at The Dispatch Democrat, left last night for his home in Eureka to enjoy the Christmas holiday.

Mr. and Mrs. C. T. Roller were in town from Talmage Monday night doing their belated Christmas shopping.

Lynn Wessels, son of Attorney and Mrs. A. L. Wessels, is home from his studies at medical college for the Christmas holidays.

W. J. Roberts, who has been visiting Mrs. Roberts and Jackie several days, returns to Martinez the last of the week.

L. J. Scoofy, of Noyo Lodge, passed through Ukiah Monday enroute to San Francisco where he will enjoy Christmas.

Mrs. Veta White Morby was a visitor in San Francisco last week for several days.

Miss Betty Plummer and a party of young friends from San Rafael, are here to pass Christmas at the C. H. Doolittle home, "Round Mountain Ranch," north of town.

Dr. Ralph Chessall, of Berkeley, is here to pass the holiday at the Chessall family home in South Spring street.

Package goods sale at Mrs. Emery's.

HERE FOR CHRISTMAS

Mr. and Mrs. Charles Bedell, daughter and son, are here to pass the Christmas season at the E. B. Gibson home in North Oak street. Mrs. Bedell is happily remembered as Miss Leila Gibson, popular and charming young woman whose friends here are many.

HOLIDAY HOUSE GUESTS

Mr. and Mrs. J. E. Eastin, of San Jose, are visiting their daughter, Mrs. Warren Bonner. Mrs. Bonner's sister, Mrs. Herman Lundy, and her husband are visiting the Bonners over Christmas together with Dr. and Mrs. Arthur Bonner, of Stockton.

TO INSTALL

Following an election recently the Pythian Sisters of this city are making plans for the installation of officers in January. Those who will be inducted into office then are Mrs. Minta Graf, most excellent chief; Mrs. Reida Larsen, excellent senior; Mrs Jocie Williams, excellent junior; Mrs. Maude Martin, manager; Mrs. Ella Keller, mistress of records and correspondence; Mrs. Grace Giorno, mistress of finance; Mrs. Nina McClure, protector; Mrs. Hazel Gowan, guard; Mrs. Elizabeth Duncan, press representative; Mrs. Minnie Charlton, trustee; Mrs. Edna Neuhaus, installing officer.

COUNTY TO BE CONGRATULATED

A San Francisco Child Welfare Authority Praises Matron

Dr. Frieda Kruse, who visited at The Terraces and in town this week-end is the official physician for the San Francisco juvenile court and also serves the police department of San Francisco in the same capacity for women and children cases. She is also physician for the Infant Shelter and the Canon Kip Center day nursery and gives part of her time to the baby clinic at U. C. She was a member of the governor's council last year.

Praised Local Detention Home.

Naturally she was interested in Mendocino county's new detention home and its provision for homeless or wayward children and on Saturday afternoon passed a delightful half hour visiting the institution and talking with motherly Mrs. Zimmerman, the capable matron. Dr. Kruse was delighted with the Home, with its large airy rooms, immaculately clean, but not a bit barny, with the little dormitories and every facility for keeping things in order. The cozy kitchen with Christmasy smells and the pretty dining room, the warm play rooms and the evident freedom from restraint and harsh ruling which sometimes go hand-in-hand with institutions.

Manifested No Fear.

A two-year-old baby boy came at Mrs. Zimmerman's call and fearlessly ran to the strange lady, smiling with big brown eyes. Children have been loved and well treated when they are as friendly as that.

Ready For Santa Claus.

Back in the pleasant reception room a Christmas tree is beginning to bear its many colored fruit and Mrs. Zimmerman laughingly apologized for the interesting confusion of boxes and bundles which indicated Santa Claus is certainly not going to overlook her boys and girls.

Go To School.

Most of the children now living there are there because they have no other home, or have lost a parent. Eleven children attend the grammar school and take lunches every day.

County Is Lucky.

In leaving, Dr. Kruse congratulated Mrs. Zimmerman on the homelike atmosphere of the place, but later she said: "It is the county that is to be congratulated on having such management for such a place during the formative years of childhood."

COLD YESTERDAY

Mr. and Mrs. J. E. Holliday left yesterday for Oakland where they will pass the remainder of the winter at the home of their daughter, Mrs. Lorraine Brown. According to Mr. Holliday the thermometer stood at 17 degrees above zero at his home Tuesday morning and he and Mrs. Holliday will seek a warmer climate as is their annual custom at this season.

WENT BACK HOME

Mrs. J. F. Hilliard and daughter, former local residents, who have been visiting here, left yesterday for their home in San Rafael. Mrs. Hilliard, who is a member of the pioneer Collier family of this city, stated San Rafael was magnificent in its holiday dress of outdoor lighted living Christmas trees which twinkle from many hillsides, making the city one of the most glorious sights imaginable.

Package goods sale at Mrs. Emery's.

It Is Christmas Time Again

The time of the year when most of us are inclined to forget the urge and surge of business and think more seriously of the beauties of life, and the things which make life really worth living.

One of the most beautiful things in life, as we see it, is the spirit of friendship which underlies our relations one with each other.

Without friends life would indeed be empty, that is why we want to tell you we have appreciated your friendship for us, your confidence in us, your loyalty for us.

We want to express to you our genial appreciation of your friendship and patronage, and extend to you our sincere wish for a Merry Christmas and the most Prosperous New Year to you and yours.

Most sincerely yours,

THE
UKIAH FARMERS' CLUB, INC.
"Always At Your Service"

CO-OPERATIVE SHOE SALE

COAST TO COAST

300 STORES

OFFERING SUPER VALUES

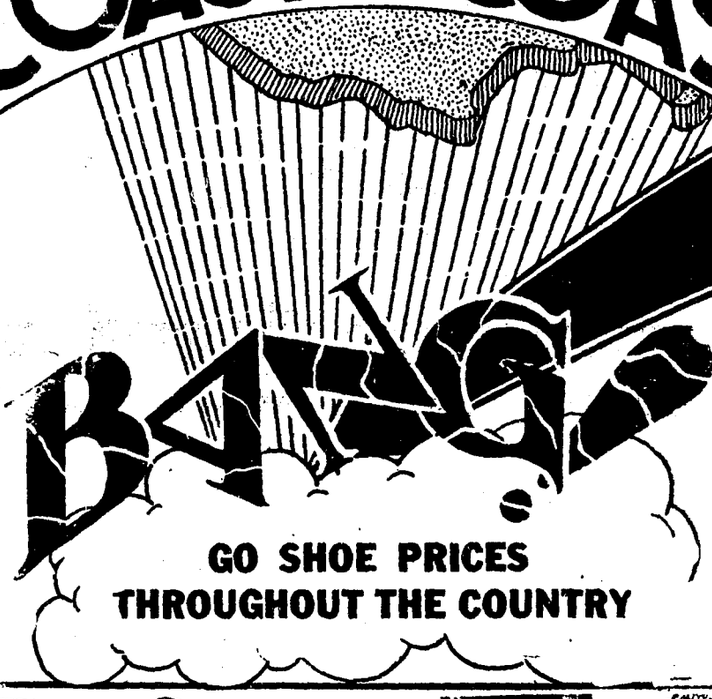

Everybody Come! No One Can Afford to Miss This Tremendous Underselling of New Style Footwear for Every Member of the Family!

We're literally giving shoes away! Never in the history of our business have footwear prices been so drastically reduced. Every pair of shoes in our tremendous stock has been slashed in price to afford you the most sensational savings ever offered. It's the buying marvel of the season, so don't miss a single one of the bargains. Be here early to get first choice. Our stocks are complete in every detail but at these prices, that condition will not exist for long. Act now! Buy and save!

SATURDAY, DECEMBER 27 TO SATURDAY, JANUARY 10

Women's Newest Style FOOTWEAR

What values these are! Women's high grade footwear . . . the famous Brownbilt Shoes for women who are discriminating in their footwear . . . straps, ties, pumps and oxfords . . . all new styles and finest materials in all the wanted colors and combinations. Details of trimming are the very latest and make these shoes rare values at the prices.

$5.95 To $6.95

Values to $9.85

BUSTER BROWN SHOES FOR CHILDREN

Values to $5.45

$2.95 to $3.95

Where are the parents who will fail to take advantage of these substantial bargains. Think of it! Buster Brown Shoes for the kiddies at such a low price. Cunning new styles for little men and little ladies . . . built on the famous Buster Brown lasts that help growing feet to grow right. And at such tremendously low prices, too.

Women's Arch Support FOOTWEAR

You can't match this value anywhere in the country. Included in this assortment are our famous Brownbilt Ideal Arch Shoes in the newest and most wanted styles. Women who find it necessary to wear Arch Support Footwear should satisfy their needs for months to come at these low prices.

$4.45 To $6.95

Values $5.00 to $9.85

THE Brown bilt SHOE 100% LEATHER

OUR ENTIRE STOCK OF RUBBER FOOTWEAR Drastically Reduced for Quick Clearance

Rubber footwear for men, women and children going at a fraction of their original selling price. Come in! Buy your rubber footwear now! Save substantially.

THE Brown bilt SHOE 100% LEATHER

Men's Fine Dress FOOTWEAR

Come and get 'em, men! Here's the "buy" of the season! Men's high quality dress footwear . . oxfords and highs in styles that snappy dressers are wearing. All the finest materials . . . the famous Brownbilt Shoes . on comfortable lasts in black, tan and brown. All sizes.

$3.40 To $6.95

Values to $9.00

FELT HOUSESLIPPERS

Values to $4.50.
Charming new styles and colors.
A real bargain . . . . . **$3.45 TO 49c**

Men's Heavy Duty Work Shoes

Come on you workingmen! Here's the chance to save plenty on real honest-to-goodness heavy duty work shoes. Included in this assortment are the famous Brown's "Blue Ribbon," "Brownwelt" and "Brownbilt" work shoes. A shoe for every purse and every purpose.

$2.95 To $4.95

Values to $6.00

LISTEN: LADIES, LISTEN:

For One Day Only

Saturday, Dec. 27th

Our Feature Hose, the Famous

666

Will Be Sold At

One Dollar a Pair

BUSTER BROWN FOOTWEAR FOR BOYS AND GIRLS

Mothers! Here's real bargain news. Snappy, new style footwear for the boys and girls in your family . . . up-to-the-minute fashions in finest leathers in black and brown. Of course, they are the popular Buster Brown Shoes.

$2.95 To $3.95

Values to $5.85

MEN'S BROWNBILT ARCH SPECIALTIES

Here you are men! The famous Brownbilt Arch Specialties shoes at a real saving price. Here are shoes built scientifically with Metatarsal support features built right into the shoe. This insures absolute foot comfort yet incorporates all the new style ideas which discriminating men demand in their footwear. Come in during this sale for a fitting. You'll be so pleased that you'll purchase two or more pairs.

$5.95 To $7.95

Values to $10.00

HORNBROOK'S

BROWNBILT SHOE STORE

W. K. DAVIS, Manager 212 North State Street Phone 263

BUSINESS OF COUNTY HEAVY

Many Matters Handled At December Meeting Of Supervisors

The Board of Supervisors of Mendocino County met in regular session at 3:30 o'clock p. m., Monday, December 8, 1930. Present: Hon. N. P. Howe, Chairman; E. M. Ford, J. M. Rupe, and Chas. R. Perkins, Members; H. M. Burke, Clerk by M. A. Carpenter, Deputy Clerk.

The reading of the minutes of the Board was dispensed with at this time.

Would Protect Road.

A resolution was adopted by the Board, whereby it was resolved that the establishment of any freight service which may divert freight revenues from Northwestern Pacific Railroad Company and tend to impair the present satisfactory railroad service is contrary to the interests of this county. The Clerk was directed to forward a certificate copy of said rseolution to the State Railroad Commission.

Would License Dogs.

Representatives Yarbough and Hopper of the Mendocino County Farm Bureau appeared before this Board with Assistant District Attorney Henry Spurr and submitted a proposed ordinance for the licensing and registration of dogs.

The minutes of the last regular meeting, and the meeting of November 19, 1930 were read and approved.

The Board then adjourned to, and re-convened at 9 o'clock a. m., Tuesday, Dec. 9, 1930, with all members and clerk present.

Wood Contract Let.

This being the time fixed for opening sealed bids for furnishing and delivering wood to Mendocino County farm and hospital, the Board found, and entered in the minutes an order, that Notice to Bidders, advertising for sealed bids for furnishing and delivering wood to Mendocino County farm and hospital, had been duly published in The Willits News, as required by law. The following bids, having been received, were publicly opened and read to the Board: E. M. Frost, Willits; Lloyd Sawyers, Willits; Steen & Steen, Willits; F. A. Salisbury, Ukiah; Attebery & Ford, Longvale; E. E. Clark, Willits; E. S. Alvers, Ukiah; E. M. Wolfe & Hopper Bros., Ukiah; E. W. Strait, Redwood Valley. The bid of Attebery & Ford for 265 tiers black or live oak wood @ $3.90 and $3.65 per tier was accepted and the contract awarded to said parties; the bond required was fixed at $500, and the Chairman was authorized and directed to sign a proper agreement with, and approve a sufficient bond by said Attebery & Ford.

Consider Insurance Offer.

Representatives of Fidelity and Deposit Co., of Maryland appeared before the Board and offered a new and completed insurance for the County Treasurer's office, on burglary and robbery and on loss of securities. The Board then took said matter under advisement.

The Board then took up the matter of public Liability and property damage insurance on County owned automobiles and equipment and on privately owned cars used in county business and considered said matter with representatives of the various companies offering such insurance.

The Board then adjourned to, and re-convened at 2 o'clock p. m. of this day, December 9th, with all members and clerk present.

School Re-Established.

On petition and recommendation of the County Supt. of Schools, the Board re-opened or re-established Cottoneva school district.

A petition for a change in boundaries of Ukiah and Central elementary school districts, whereby a portion of Ukiah school district lying east of Russian river is excluded from Ukiah school district and annexed to Central school district, was presented to this Board, and, objections being made to said change of boundaries, the said matter was continued to 2 o'clock p. m. on January 13, 1931.

Cars Were Insured.

It was ordered that the Board take out $10,000 and $20,000 public liability insurance and $5,000 property damage insurance on county owned motor vehicles and privately owned motor vehicles used in county business, and public liability insurance, same limits, on road equipment; with the Public Indemnity Company; the said company to make such reasonable changes as may be required by this Board of Supervisors, and said policy to take effect at noon on December 10, 1930.

County Nurse Named.

The president of Mendocino County Federation of Women's Clubs, Mrs. W. D. L. Held, appeared before the Board with F. D. Patton, County Supt. of Schools, and asked that the Board appoint a County Nurse. Catherine A. Brown, having applied for the position, and being available at this time, the Board, with the approval of the parties asking the employment of a county nurse, appointed said Catherine A. Brown county nurse of Mendocino County, effective not later than January 1, 1931.

Right-of-Way Given.

The Board entered into an agreement with Matilda Morrison and Lisette G. Brown for the acquirement of a right of way in Road District No. 5; N. P. Howe, as Chairman of this Board, was authorized and directed to execute said agreement on behalf of Mendocino County, and the clerk was directed to record same.

Named Bridge Director.

A. R. O'Brien was appointed a director, from Mendocino County, of the Golden Gate bridge and highway district, for a term of four (4) years on and after the expiration of his present term.

Want Spawn Taken.

A resolution was adopted by the Board, whereby it was recommended that spawn be permitted to be taken from Eel River Spawning Station in Mendocino County, as the same is hatched at Cold Creek Hatchery and planted in streams along the Redwood highway from Marin to Humboldt county.

By unanimous vote, the Board charged the cost of the acquisition of certain new roads, and the repair, maintenance, re-construction etc., of certain existing roads in supervisorial districts No. 1, 3, 4, and 5 to the County General No. 1, 3, 4, and 5 funds respectively.

New Secretary Named.

The resignation of Edward Morris as Secretary of Mendocino County chamber of commerce was presented to, and accepted by the Board, and W. F. Whitney of Willits, California, was appointed to succeed said Edward Morris as Secretary of said Mendocino County chamber of commerce. The said resignation effective December 31, 1930, and said appointment to take effect January 1, 1931.

Chamber Of Commerce Members.

The Board then appointed the following persons as members of the Mendocino County chamber of commerce: W. L. Crawford from first district, Wm. Bromley from second district, Edward Morris from third district, and L. J. Scoofy from the fourth district. No appointment was made at this time from the fifth district.

Named County Doctor.

Dr. H. O. Cleland was appointed Health Officer and Steward of the County Farm and Hospital of Mendocino County; said appointment effective January 15, 1931.

Mail Stage Driver Injured In Mishap

The motor stage, carrying the mail between this city and Lake county, met with a mishap recently when the machine skidded on the frost-covered highway along Cold creek with the result the stage struck the bank and threw the driver, John Stibe, to the pavement on his head. He was unconscious some time and received also a badly bruised leg and other injuries. He managed to drive the stage back to this city and secured another stage and resumed the trip to Lake county, where he arrived several hours late.

INDIANS IN A SERIOUS WAY

Epidemic Of Typhoid In Lake County Is Now Alarming

An outbreak of typhoid fever among the Indians of the reservation in Big Valley, Lake county, has resulted in the death of one man and the serious illness of four others. Dr. E. C. Barnett, in charge of government medical relief for the Indians of that section, assisted by Dr. D. C. Strong, of Upper Lake, inoculated 90 Indians with typhoid antitoxin recently.

Feared The Medicine.

Some difficulty in administering the anti-toxin to the older Indians was met by the government physicians and nurses, the Indians being wary of the "white man's medicine" despite years of apparent civilization contact. It is thought the fever is checked since there are no cases reported.

Want County Aid.

The aviation committee of Round Valley farm center having presented to the Board assurances that certain lands can be purchased in Round Valley for an aviation field, the said Board adopted a resolution that it is the sense of this Board that if said committee shall present reasonable assurances to this Board that said property can and will be procured at reasonable figures, this Board will proceed forthwith to take the necesssary and proper steps toward the purchase of said lands. The time limit for the doing of the acts herein expressed is fixed at one year.

The necessary claims against Mendocino County were allowed as shown by the Allowance Book for December 9, 1930.

The Board then adjourned to, and re-convened at 9:30 o'clock a. m. December 10, 1930 with clerk and all members, except Chas. R. Perkins present. Mr. Perkins appeared and took his place in the meeting prior to any action by the Board.

The chair appointed each member of the Board as a committee to cooperate toward the success of the celebration, in San Francisco on January 16, 1931, for the building of the Golden Gate bridge.

Needy Cases Investigated.

The Board then considered 48 indigent matters as reported on by Mrs. Martha Toles, County social agent, and the following action was taken:

Twelve new applications were granted State and County aid to the needy aged; Changes were made in seven allowances for State and County aid to needy aged; Changes were made in allowances of State and County Aid to needy blind, and one new application for said State and County Aid to needy blind was granted; Three applications for State orphan aid were passed or granted; Twenty renewal applciations for State Orphan Aid were granted or passed; Three applications for County aid were granted.

Pays Our Portion.

A resolution was adopted whereby this Board finds that the proportionate share of Mendocino County in the cost of the approach of a certain public highway and bridge crossing of the Russian river, for the Joint Highway No. 16 of the State of California, is the sum of $12,500.00, and orders that a warrant be drawn on the County of Mendocino for $12,500 payable to Joint Highway District No. 16 of the State of California and sent to F. A. Lowell, treasurer thereof, in care of the office of the Sonoma County clerk at Santa Rosa, Calif.

The Board adjourned to, and re-convened at 1:30 o'clock p. m. December 10, 1930, with all members and clerk present.

Sheriff-Elect Quits.

The resignation of E. L. Williams, as supervisor of the First district of Mendocino County, California, was placed on file.

The sum of $57,360.50 was transferred from the County General 1930 fund to the following funds, in the following amounts: To County General No. 1—$8,044.41; to County General No. 2—$9890.80; To County General No. 3—$12,720.31; To County General No. 4—$$19,038.83: To County General No. 5—$7,666.15.

The sum of $20,670.67 was transfered from the General Road fund to the following funds, in the following amounts: To General Road No. 1—$4134.13; to General Road No. 2—$4134.13; to General Road No. 3—$4134.13; to General Road No. 4—$4134.14; to General Road No. 5—$4134.14.

Names Sent In.

George Sierck of Hopland, Calif., and T. D. Duncan, of Ukiah, Calif., having made application to this Board of Supervisors for appointment to the position of Clerk for the traffic officers of Mendocino County, it was ordered that the names of said applicants be submitted to the Division of Motor Vehicles of California.

Agricultural Commissioner, N. G. Buhn, was authorized to gather, in cooperation with the Board of Supervisors and Mendocino County Chamber of Commerce, exhibits to be used by said Mendocino County at the State Fair at Sacremento.

Reports Are Filed.

The following reports having been received, were placed on file: Steward County Farm and Hospital, Matron County Detention Home, Agricultural Commissioner, and Predatory Animal Control in Mendocino County, all for the month of Nov. 1930, and report of Traffic Officers for month of October 1930.

A double assessment to L. B. McMurtry was ordered cancelled and N. P. Howe, as Chairman of this Board was authorized and directed to sign the order for said cancellation, on behalf of Mendocino County.

Taxes Are Cancelled.

Upon application of Veterans' Welfare Board of the State of California, showing that certain property in the City of Ukiah was conveyed to the State of California on May 1, 1930, and with the approval of the District Attorney of Mendocino County, the assessments for taxes on said property were ordered cancelled, in accordance with Chapter 252, Statutes of 1925; and N. P. Howe, as Chairman of this Board was authorized and directed to sign, on behalf of Mendocino County, the order for said cancellation.

The matter of the proposed ordinance for the licensing and registration of dogs was laid over.

Want A Refund.

A resolution was adopted whereby it was ordered that Mendocino County file a claim with the city and County of San Francisco for reimbursement for the payment to E. A. Eversole of $125 for the burial of an ex-service man, H. W. Lance, who, at the time of his death, was a resident of San Francisco, and the Chairman of this Board was authorized and directed to execute said claim on behalf of Mendocino County.

Ask A Franchise.

Benbow Power Company having filed an application for a fifty year franchise to erect poles and wires for transmitting electricity along and upon certain public streets and highways within the county of Mendocino, the Board adopted a resolution directing its clerk to give notice of said application, and that this Board proposes to grant said franchise, by publication in The Willits News, as required by law, and that sealed bids therefor will be received by said Board up to 2 o'clock p. m. February 10, 1931; and that the successful bidder will be required to give bond in the penal sum of $1,000.00, as required by law.

Want Oil Bids.

It was ordered that: sealed bids, to be opened at 2:30 o'clock p. m. January 13, 1931, for furnishing fuel oil and stove oil for Mendocino County heaters, for one year; sealed bids to be opened at 3 o'clock p. m. Jan. 13, 1931, for burying indigent dead of Mendocino County for one year; and sealed bids, to be opened at 3:30 o'clock p. m. January 13, 1931, for County advertising, be advertised for in The Willits News.

Want Work Done.

The Board adopted a resolution whereby it is recommended to the Nine Counties Highway committee of the Redwood Empire association, and the California State Highway Commission that the following improvements be made on the highways in Mendocino County at the earliest possible time: 1. Completion of Cloverdale-Hopland road along Russian river. 2. Capital outlay and realigrment on McDonald-to-the-Sea State highway. 3. Bridge across west branch of Russian river on Ukiah-Tahoe highway. 4. Bridge across Russian river on State highway near Mendocino hospital. 5. State widen out points taken off on highway leading from Little Lake valley to Long valley, especially along the Irvine property. 6. More money provided for joint highway district, known as Shoreline highway district, and proposed Mendocino and Glenn county joint highway district by way of Round Valley. 7. Addition of the Shore line highway to State secondary road system.

The Board then adjourned.

Old-Time Lodgeman Of The Coast Dies

"Bud" Dodge, former resident of the Mendocino coast, passed away at Santa Rosa recently. Mr. Dodge was born at Albion and was 66 years old. He was a member of the Mendocino lodge of Masons and of the Eastern Star at that place and was a charter member of the Fort Bragg Lodge of Odd Fellows and also a member of the Lodge of Rebekahs of the coast metropolis. Funeral services were held at Fort Bragg under the auspices of the Odd Fellows. A sister and four brothers survive, two of them, Fred and Dave Dodge, residing at Fort Bragg.

VISITED DAUGHTER

Mrs. Ellen Hunt was in San Francisco last week for a short visit with her daughter, Miss Irma Hunt, who will enter the Highland Hospital at Alameda early in January as a student nurse. Miss Hunt graduated from the Ukiah high school with the class of 1930.

IN CITY HOSPITAL

Mrs. Walter White, nurse at the county hospital, who has recently submitted to a serious throat operation in San Francisco, returned home Thursday to recuperate from her trying experience.

CITY DOCTOR HERE

Dr. Frieda Kruse, social service worker of San Francisco, was here for a week-end visit with Mrs. Edith V. A. Murphey and took advantage of the opportunity to visit the Ukiah Latitude and Longitude Observatory and The Terraces while here and enjoyed a visit with friend in Ukiah.

Do you like good music? Hear the Red Jackets at the Firemen's Ball on New Year's Eve.

WILLITS HAS A NEW FIRE ENGINE

Trustees Purchased A $6,000 Truck From Los Angeles

(Special Correspondence of The Press)

WILLITS, Dec. 23. — The usual preparations for Christms are now being made and word has been received from Santa Claus every little boy and girl in our community will be remembered this week. The streets have been lined with fir trees and some of the stores have very handsome and appropriate window displays.

All Are United.

Willits is one of the few towns which has an honest to goodness community Christmas tree and exercises. About five years ago a few of our broadest-minded citizens decided it was foolish for each little organization to go to all the time and trouble of holding exercises for a handful of children and they issued a call to every organization in the city to combine their efforts and hold one worthwhile entertainment. The response was much better than at first expected and we had our first community tree and exercises at the auditorium, which was filled to capacity, and when Santa Claus and his numerous assistants made their appearance it was discovered every child in Willits had been remembered and it did all of the older people good to see the intense pleasure the little ones derived from what was first tried as an experiment.

All Are For It.

The community spirit has now become so thoroughly established no organization would think of reverting back to the old plan and practically every church and all the lodges and other organizations combine their efforts in the good cause. This year the movement is being sponsored by the Willits P. T. A. and will be under the supervision of Mrs. Ruth McKenzie. The tree and exercises will be at the high school auditorium and among other organizations who are back of the movement are the Farm Bureau, the Methodist, Catholic and Baptist churches, Royal Neighbors, Pythian Sisters and others. In addition to the numbers furnished by the Sunday school children of the various churches the high school orchestra and grammar school children will make up the balance. Last year the Baptist minister delivered the invocation and Father Sebastian Brennan the benediction.

Visiting Relatives.

Mrs. Mabel Shimmin and daughter, Miss Iletha Shimmin, arrived from San Francisco Saturday and will pass the holidays with Mr. and Mrs. Geo. Heywards. Miss Shimmin is a student at the College of the Pacific at Stockton and is taking a special course in music.

Is Again Open.

After having been closed for six months under the abatement act the Commercial Hotel was re-opened again a few days ago and is once more furnishing the excellent Italian meals for which it is famous.

Mr. Van Cleemput Better.

We are pleased to announce Gus Van Cleemput is improving gradually all the time and he is now able to receive visitors short periods. He has been ill several months and for a while back was in a very critical condition.

Has Been Sick.

Mrs. Emma Lou Wade has been confined to her home the past week with a very severe heart attack and she will not be able to resume her musical instruction for several weeks.

Bought Fire Truck.

The city trustees had a special meeting Thursday night to take final action on the purchase of the new fire engine and after considerable discussion it was decided to buy it. The engine was sent here on trial several weeks ago and was found to be all it was represented. The engine was formerly owned by the city of Los Angeles and is practically new, but was turned in on a larger and more powerful machine when the city decided to do away with all of the smaller ones. The original cost was $13,000 and Willits gets it for a little less than $5000 and has five years to pay for it on the installment plan. The engine has been thoroughly overhauled and the company agrees to keep it in repair during the five years the contract calls for. It is plenty large enough for a town this size and will pay for itself in reduced fire insurance premiums. We recently had one reduction in insurance rates and the San Francisco board of fire underwriters have promised another of about 10 per cent.

An Excellent Body.

Our volunteer fire department is said to be one of the most efficient in the state and one of the members sleeps at the firehouse and can start the new engine on a minute's notice. Our fire department not only gives its services free of charge but in addition to this gives dances and other entertainments and turns the proceeds into the general fund which is used for the purchase of fire apparatus. They have now arranged to hold their annual ball at the auditorium New Year's Eve and tickets have been mailed to every property owner in the city and practically all of them purchase one or more tickets. The fire laddies have promised to have the best dance orchestra obtainable and a great time is promised those who attend.

Mrs. Deed Wimmer passed several days last week in San Francisco.

Russell Taft came over from Fort Bragg last week for a few days' visit with his father and brother.

H. C. Spurr, V. W. Giorno and Lou Morgan came up from Ukiah last Thursday night to attend the local K. of P. lodge.

Harold Rogers is on the sick list this week.

Misses Ellen, Carolyn and Flora De Camp returned last week from an extended auto trip through southern California.

Mrs. Raymond Babcock is back from a short visit in Los Angeles.

Named Lodge Officers.

Willits Temple, Pythian Sisters, has elected the following officers for the ensuing term: Jennie Haselwerdt, past chief; Nellie White, most excellent chief; Ida Pritchett, most excellent senior; Alva Powers, excellent junior; Stella Bell, manager; Veva White, mistress of records and correspondence; Elsie Teale, mistress of finance; Nellie Moffitt, protector; May Lopez, outer guard.

Wrs. Whitney Sick.

Mrs. Etta M. Whitney, who has been confined to her home for the past six weeks, is reported as being some better than she was.

Improving The Highway.

Splendid progress is now being made in widening the road and cutting out the blind curves on what is generally known as "Oil Well Hill," a few miles north of Willits on the Redwood Highway. Last week the highway commission put a gas shovel to work doing the hardest work and 40 local men are also employed in clearing and leveling up the highway. This is only one of the numerous improvements the Highway Commission has promised to do in this section in the near future. Engineer George Lane has charge of this special work.

New Little Residents.

Dr. R. A. Babcock reports three more births since our last report as follows: To Mr. and Mrs. J. W. McKinley, of Mina, a son on December 12; to Mr. and Mrs. Robt. Crist, of Longvale, a son on December 13; to Mr. and Mrs. Will Hinton a son December 15.

Ex-Pastor Returns From Speaking Tour

Friends here of Rev. O. V. Wilkinson, former pastor of the local Christian church who is now serving Geyserville in a similar capacity, will learn with interest the former local pastor has just returned from Missouri and Illinois where he has been holding evangelistic meetings for two months for the fifth time in seven years.

Join the crowd at the Firemen's Ball New Year's Eve.

Roy Sherburn, prosperous stockman of Round Valley, passed Saturday and Sunday here.

Holiday Specials this Week
At ISBELL'S
Hard Times Sale
620 South State Street Ukiah, Calif.

APPLES Excellent eating and cooking pound 4c
SWEET POTATOES, Merceds, 4c per lb.
SHRIMPS Reg. No. 1 Can 2 cans 25c
CIGARETTES, 2 pkgs. 25c; carton, $1.20
COCOA Luxus Brand 1-lb. can 17c
ORANGES—Large, Two Dozen for 45c
Small, Three dozen for 25c
CHEESE Oregon Cream Per Pound 25c
LEMONS — Large, doz. 20c; 2 doz. for 35c
SPINACH Large No. 2½ can 10c
EGGS Fresh — Per Dozen Two Dozen for 35c 20c
TRADE WHERE YOU SAVE MONEY

PEARS
that ring true as a bell for size, color and flavor . . . and meet every canners' specifications for top grades. Orchardists who demand such results have ceased to experiment. They use only Gaviota "Complete" Fertilizer, containing ALL the chemicals necessary to stimulate and sustain growth . . . . . Let our representatives advise with you . . . *It costs nothing.*
THE UKIAH FARMERS' CLUB, INC.
UKIAH, CALIF.
Gaviota Fertilizer
The PACIFIC GUANO & FERTILIZER Company
2nd at Hearst Ave., Berkeley
718 Central Bldg., Los Angeles
Successful Fertilizer Mixers for More Than 30 Years

WHEREVER you sleep!

in San Francisco
Whether you crowd in with the relatives or relax joyfully in a Plaza room, the bright spot of your week end will be the Sunday dinner at the
Sunday Dinner One Dollar
HOTEL PLAZA
POST STREET AT STOCKTON

It puts more fun into their lives - - -to have a Telephone

"The Fleming boys and their sister Mary are coming right over. We'll turn the radio on and have a jolly evening."

Life on the farm is made pleasanter by the *telephone.*

But service behind that telephone must be dependable.

Clear transmission, wires well strung, not too many parties to the line, equipment properly maintained—these are the requirements of dependable service.

THE PACIFIC TELEPHONE AND TELEGRAPH COMPANY
A. G. RING, Manager Ukiah, California

CARD OF GREETING

I take this means of wishing my many Ukiah friends a Merry Christmas and a New Year full of happiness.

CHARLES STERNBERG.

Mr. and Mrs. W. E. Crawford are with relatives at Bodega Bay where they will remain until after January 1. Mr. Crawford is a member of the firm of Crawford & Baker, contractors.

NOTICE TO CREDITORS

In the Superior Court of the State of California, in and for the County of Mendocino.

In the Matter of the Estate of Frank Smith, Deceased.

Notice is hereby given by the undersigned, the Administrator of the Estate of Frank Smith, Deceased, to the creditors of and all persons having claims against said decedent to file them with the necessary vouchers within six months after the first publication of this notice, in the office of the Clerk of the above named Court, or to exhibit them with the necessary vouchers within six months after the first publication of this notice to said Administrator at the office of The Republican Press, Ukiah, Mendocino County, California, which said last named place the undersigned Administrator selects as the place of business in all matters appertaining to the said estate of Frank Smith, Deceased.

WILBURN R. SMITH,
As Administrator of said Estate.
MARCUS HARDIN,
303 Bank of America Bldg.,
Berkeley, Calif.

First publication, in Ukiah Republican Press, Dec. 17, 1930. 30-3c

Stormy Weather Is Here

SEE THAT YOUR CAR IS IN PROPER CONDITION FOR COMFORTABLE USE

We are in a position to take care of your needs in glass for car doors and windshields; repair your car top and see that side curtains are what they should be.

Everything in the line of body and radiator work can be satisfactorily handled by us.

E. Neuhaus Garage

Phone 604 South State St., Ukiah

From Old to New in 24 Hours!

Welcome the first crisp day of fall . . . with a cheerio . . . and a hat which has proved itself in past seasons . . . but which looks fresh from a smart shop or the French-American hat-cleaning experts.

FRENCH-AMERICAN CLEANERS & DYERS

Phone 169-J Sanchez Bldg.

At Geary and Taylor the San Francisco visitor finds San Francisco's finest hotel. Here, those who appreciate an environment of [illegible] are [illegible] to be found [illegible] travelers retu[illegible] able atmosphere. Clift, physical ne[illegible] yet old with its [illegible] located in the ver[illegible] itan San Francisc[illegible] here the Clift gues[illegible] the better shops, [illegible] shops, the more im[illegible] at hand not more [illegible] from its doors.

Outstanding in it[illegible] to every guest's e[illegible] management take[illegible] the beautiful pu[illegible] the structure. T[illegible] perhaps San Fran[illegible] tive hotel resta[illegible] teen floors above [illegible] decorated and ric[illegible] nificient room wh[illegible] s la carte serv[illegible] the diner a far[illegible] cisco's multitud[illegible] ship-strewn Bay, the teeming life of Oakland and Berkeley surging up to the hills on the opposite shore miles away. The view from here is truly marvelous, a sedative to tired nerves, a delight to the jaundiced eye, a pick-me-up to the jaded appetite. On the main floor are two other equally famous restaurants, the Florentine Room [illegible] delightfully airy [illegible] main lobby. [illegible] me 540 guest [illegible] room, each [illegible] Numerous suites [illegible] desired size and [illegible] room furnish- [illegible] light fixtures are [illegible] esigns, especially [illegible] Many of the [illegible] of notice of the [illegible] so luxuriously are [illegible] rnished.

[illegible] best reasons for [illegible] rendered Clift [illegible] that both Mr. [illegible] owner and Mr. [illegible] ger, both reside [illegible] This, of course, [illegible] of the manage- [illegible] of the guests is [illegible] n—that no guest [illegible] to object to the [illegible] tmosphere of [illegible] service that [illegible] present day methods of hotel hospitality. Although the Clift is a major hotel of San Francisco, although it is rated as supreme in service and value-giving, yet the rates there are surprisingly low. The rates start at $3 single and [illegible]

In SAN FRANCISCO

...at Geary and Taylor, is this fine hotel. Here a warm, personal service is assured each guest. Every room outside... each with private bath. Three famous dining rooms. Garage in connection. Rates . . . from $3.00 single, $5.00 double.

THE CLIFT

SUMMONS

In the Superior Court of the State of California, in and for the County of Mendocino.

Roy Milne, as executor of the last will and testament of Amanda Rothine, also known as and sometimes called Mrs. G. H. Rothine, Plaintiff, vs. Anna L. Gardner, Carl Rothine, Elizabeth Rothine Nelson and Odie Tifft, Defendants.

No. 11,485.

Action brought in the Superior Court of the County of Mendocino, State of California, and the complaint filed in the office of the Clerk of the said County of Mendocino.

KEITH C. EVERSOLE,
Attorney for Plaintiff.

The People of the State of California Send Greeting To: Anna L. Gardner, Carl Rothine, Elizabeth Rothine Nelson and Odie Tifft, Defendants.

You are hereby directed to appear and answer the Complaint in the action entitled as above, brought against you in the Superior Court of the County of Mendocino, State of California, within ten days after the service on you of this Summons—if served within this County; or within thirty days if served elsewhere.

And you are notified that unless you appear and answer as above required, the said Plaintiff will take judgment for any money or damages demanded in the Complaint, as arising upon contract, or he will apply to the Court for any other relief demanded in said Complaint.

Given under my hand and the Seal of the Superior Court of the County of Mendocino, State of California, this 24th day of November, 1930.

(L. S.) H. M. BURKE, Clerk.

First publication, in Ukiah Republican Press, Dec. 10, 1930. 29-10c

SUMMONS

In the Superior Court of the State of California, in and for the County of Mendocino.

Ernest L. Redemeyer, Augustus F. Redemeyer, Hubert Luther Redemeyer and Dorothy Roth, Plaintiffs, vs. Augusta Jones, Louise Jennings, Dorothy L. Gripton, as Executrix of the last will and testament of Walter A. Gripton, deceased, F. C. Wolpert, as Trustee in bankruptcy in the matter of the California Lumber Products Company, a corporation, a bankrupt, John A. Redemeyer, May Redemeyer, Emma Redemeyer, Louella Redemeyer, Otis Redemeyer, Jr., Malinda Wilson, H. B. Muir, individually, and H. B. Muir, as Trustee for the creditors of Thomas L. Kelly and John A. Morgan, and "also all other persons unknown, claiming any right, title, estate, lien or interest in the real property, described in the complaint, adverse to the plaintiffs' ownership, or any cloud upon plaintiffs' title thereto," Defendants.

No. 11416

Action brought in the Superior Court of the State of California, in and for the County of Mendocino, and the complaint filed in the office of the County Clerk of said County of Mendocino.

A. L. WESSELS,
Attorney for Plaintiffs.

The People of the State of California Send Greeting To: Augusta Jones, Louise Jennings, Dorothy L. Gripton, as Executrix of the last will and testament of Walter A. Gripton, deceased, F. C. Wolpert, as Trustee in bankruptcy in the matter of the California Lumber Products Company, a corporation, a bankrupt, John A. Redemeyer, May Redemeyer, Emma Redemeyer, Louella Redemeyer, Otis Redemeyer, Jr., Malinda Wilson, H. B. Muir, individually, and H. B. Muir as Trustee for the creditors of Thomas L. Kelly and John A. Morgan, and "also all other persons unknown, claiming any right, title, estate, lien or interest in the real property described in the complaint, adverse to the plaintiffs' ownership or any cloud upon plaintiffs' title thereto," Defendants:

You are hereby directed to appear and answer the complaint in an action entitled as above, brought against you in the Superior Court of the State of California in and for the County of Mendocino, within ten days after the service on you of this summons, if served within this county, or within thirty days, if served elsewhere.

You are hereby notified that unless you appear and answer as above required the said plaintiffs will take judgment for any money or damages demanded in the complaint as arising upon contract, or will apply to the Court for the relief demanded in the complaint.

You are hereby notified that the object of this action is to determine the adverse claims to and any clouds upon the title to the real property hereinafter described, and to require the defendants above named, and "also all other persons unknown, claiming any right, title, estate, lien or interest in the real property described in the complaint adverse to plaintiffs' ownership, or any cloud upon plaintiffs' title thereto," to set forth the nature of their claim or claims to the property hereinafter described, if any they have, and for a decree that such claim or claims be adjudged as unjust, without right, and invalid and of no effect, and that the plaintiffs' title thereto be quieted against them and each of them, and that plaintiffs' title thereto is good and valid, and that said defendants and each of them be forever barred from asserting any claim whatsoever to said lands, or any part thereof, adverse to the said plaintiffs, which said lands and premises are situated, lying and being in the County of Mendocino, State of California, and are bounded and described as follows, to-wit:

PARCEL ONE: The West half of West half of Section Two (2); the Northwest quarter of Northeast quarter, the South half of Northeast quarter, the West half, and the Southeast quarter of Section Three (3); the North half, the North half of South half, the Southeast quarter of Southwest quarter, and the South half of the Southeast quarter of Section Four (4); the Northeast quarter of Section Five (5); the North half of Northeast quarter, and the Southeast quarter of Northeast quarter of Section Nine (9); the North half of Section Ten (10); and the North half of Northwest quarter of Section Eleven (11); Township Twenty-one (21) North, Range Fifteen (15) West, Mount Diablo Meridian.

Lots One (1), Two (2), Three (3), the East half, and East half of West half of Section Seven (7), the Northwest quarter of Northwest quarter, the South half of Northwest quarter, the Southwest quarter, the Northwest quarter of Southeast quarter, and the South half of Southeast quarter of Section Eight (8); all that portion of Section Sixteen (16) lying South and West of Ten Mile Valley Creek; all of Section Seventeen (17); the Northeast quarter, the East half of West half, the East half of Southeast quarter, and Lots One, (1), Two (2), Three (3), and Four (4), of Section Eighteen (18); Lot One (1), of Section Nineteen (19); the Northwest quarter of Northeast quarter, the South half of Northeast quarter, the West half of Northwest quarter, and the South half of Section Twenty (20); the Southwest quarter of Northeast quarter, the West half, and the West half of Southeast quarter of Section Twenty-one (21); the Southwest quarter of Northwest quarter, the West half of Southwest quarter of Section Twenty-seven (27); and also that portion of the Northeast quarter of Southwest quarter of said Section 27, described as follows, to-wit: Commencing at the Northwest corner of the Northeast quarter of Southwest quarter of said Section; thence East on the North line of said Subdivision 11 rods to the fence on the West side of the public wagon road; thence in a Southerly course along said fence to its intersection with the South line of said Subdivision; thence West along said South line to the Southwest corner of said Northeast quarter to Southwest quarter; and thence North along the West line of said subdivision to the point of beginning, containing 3 acres, more or less; all of Section Twenty-eight (28); the Northeast quarter, the East half of Northwest quarter, the Southwest quarter of Northwest quarter, the Northeast quarter of Southwest quarter, the South half of Southwest quarter, and the Southeast quarter of Section Twenty-nine (29); the Southeast quarter of Northeast quarter and the East half of Southeast quarter of Section Thirty (30); the Northeast quarter, the North half of Northwest quarter, the Southeast quarter of Northwest quarter, the Southwest quarter, the Northwest quarter of Southeast quarter and the Southeast quarter of Southeast quarter of Section Thirty-two (32); all of Section Thirty-three (33); the Northwest quarter, and the West half of Southwest quarter of Section Thirty-four (34); Township Twenty-two (22) North, Range Fifteen (15) West, Mount Diablo Meridian.

The Southwest quarter of Southwest quarter of Section Two (2); the West half of Northwest quarter, the Southwest quarter, and Lots Three (3), and Four (4), of Section Eleven (11); Lots One (1), Two (2), Three (3), and the North half of Northwest quarter of Section Fourteen (14); Township Twenty-two (22) North, Range Sixteen (16) West, Mount Diablo Meridian.

PARCEL TWO: The Northwest quarter and South half of Section Fifteen (15); all of Section Sixteen (16); the North half of Section Twenty-one (21); the West half of Northeast quarter, and the Northwest quarter of Section Twenty-two (22); Township Twenty-one (21) North, Range Fifteen (15) West, Mount Diablo Meridian.

Saving and excepting therefrom that portion thereof described in a deed from David Tuttle to Robert White and David Tuttle, Trustees of Cahto School District, dated September 25th, 1874, and recorded September 25, 1874, in Liber 10 of Deeds at page 259, Mendocino County Records, containing 5 acres and 12 square rods, more or less.

PARCEL THREE

Item One: That portion of the Northwest quarter of Northwest quarter of Section Four (4); Township Seventeen (17) North, Range Thirteen (13) West, Mount Diablo Meridian, lying west of the public road on the east side of Little Lake Valley, containing 33.25 acres, more or less.

The center line of the above-mentioned public road through the North half of the Northwest quarter of said Section 4 is described as follows: Beginning at a point in the North line of Section 4; T. 17 N., R. 13 W., M. D. M., from which the Northwest corner of said Section 4 bears S. 89 degrees 05 minutes W., and is 1534.90 feet distant; thence along the center line of said road as follows: S. 36 degrees 46 minutes 30 seconds W. 139.74 feet; S. 61 degrees E., 166.19 feet; S. 37 degrees 13 minutes 30 seconds W., 76.96 feet; S. 10 degrees 42 minutes 30 seconds W., 114.25 feet; S. 30 degrees 18 minutes 30 seconds W., 78.05 feet; S. 55 degrees 07 minutes 30 seconds W., 78.29 feet; S. 68 degrees 52 minutes W., 148.55 feet; S. 38 degrees 14 minutes 30 seconds W., 206.63 feet; S. 14 degrees 17 minutes W., 104.33 feet; S. 23 degrees 54 minutes 30 seconds W., 141.52 feet; S. 47 degrees 27 minutes 30 seconds W., 107.20 feet; S. 10 degrees 22 minutes W., 237.70 feet; S. 22 degrees 33 minutes 30 seconds W., 93.29 feet to the legal subdivision line on the south line of the Northwest quarter of Northwest quarter of said Section 4.

Item Two: The Flouring Mill and Mill Yard, on which the Little Lake Flouring Mill stands (being 1½ acres, more or less, in the SW¼ of NW¼ of Sec. 4, T. 17 N., R. 13 W., M. D. M.) together with the water power and the right-of-way for ditch and flume as reserved in a deed from Chas. P. Traber to Wm. Southard, dated September 18, 1871, and recorded September 18, 1871, in Liber 5, of Deeds at page 622, Mendocino County Records.

Item Three: The Northeast quarter of Northeast quarter of Section Five (5); Township Seventeen (17) North, Range Thirteen (13) West, Mount Diablo Meridian.

Item Four: Commencing at the Northeast corner of the Southeast quarter of Northeast quarter of Section Five (5), Township Seventeen (17) North, Range Thirteen (13) West, Mount Diablo Meridian, and running thence West, along the legal subdivision line, 90.75 feet to the point of beginning of this description, and thence on the exterior boundaries of the land to be described as follows: West 168.29 feet; thence South 182.82 feet; thence East 234.96 feet; and thence N. 16 degrees 15 minutes 30 seconds W., 190.38 feet to the point of beginning, and being a portion of the Southeast quarter of Northeast quarter of said Section 5.

Saving and excepting from the above Parcel Three, Items One, Two, Three and Four, such portions thereof as are included in parcels described as follows:

1st: A strip of land 100 feet wide lying equally on each side the center line of railroad as described in a deed from Wm. Southard to The California Northwestern Railway Company, dated April 25th, 1901, and recorded in Liber 78 of Deeds at page 603, Mendocino County Records.

2nd: Right-of-way for a pipe line as described in a deed from Sam Baechtel to Willits Water and Power Company, dated June 28th, 1902, and recorded in Liber 89 of Deeds at page 211, Mendocino County Records.

3rd: A strip of land as described in a deed from L. Redemeyer et ux to State of California, dated June 1st, 1922, and recorded in Liber 160 of Deeds at page 126, Mendocino County Records.

Given under my hand and the seal of the Superior Court of the State of California in and for the County of Mendocino, this 7th day of August, 1930.

H. M. BURKE,
(SEAL) Clerk.
By L. A. Lawson,
Deputy Clerk.

First publication, in Ukiah Republican Press, December 24, 1930. 31-10c

DR. CHARLES W. CHALFANT
Dentist
Office: 1-2-3 Hofman Building
Phone 144 Ukiah

Phones: Office 540; Residence 541
DR. J. J. KIRWIN
Physician and Surgeon
Corner Oak and Standley Streets
Ukiah, California

Dr. L. G. Phillips
Palmer Chiropractor
ELECTRO-THERAPY
Hofman Bldg. Phones 492 and 217-M

NOTARY PUBLIC
KEITH C. EVERSOLE
Room 14 Marks Bldg., Ukiah, Cal.
Phone—Office 215, Res. 216

CHAS. SWANFELT
Carpenter and Builder
Phone 614 Ukiah, Calif.

L. K. Van Allen, M. D.
PHYSICIAN and SURGEON
Ultra Violet Sun Lamps X-Ray
LADY ATTENDANT
Phone 53 Cor. Smith and Oak Sts.
Ukiah, Calif.

You will enjoy your stay at the new
Hotel Roosevelt
Jones at Eddy St.
Comfort—Quietness, Homelike
Every Room with Bath or Shower
Rates: $2, $2.50, $3
$1 for extra person
Write for Illustrated Folder
Radio in Rooms
Management of RENE A. VAYSSIE

NOTICE TO CREDITORS

In the Superior Court of the State of California, in and for the County of Mendocino.

Estate of William Henry Dam, deceased.

No. 5054

Notice is hereby given by the undersigned executrix of the last will and testament of William Henry Dam, deceased, to the creditors of and all persons having claims against the said decedent, to file them with the necessary vouchers within six months after the first publication of this notice in the office of the Clerk of the Superior Court of the State of California, in and for the County of Mendocino, or to exhibit them with the necessary vouchers within six months after the first publication of this notice to the said executrix at the office of The Ukiah Republican Press, Ukiah, California, which said office the undersigned selects as her place of business in all matters connected with the estate of William Henry Dam, deceased.

Dated, Ukiah, California, November 28, 1930.

FANNIE DAM-HILTON,
Executrix of the will of William Henry Dam, deceased.

F. H. DAM,
Attorney for Executrix,
Pacific Building, San Francisco.

First publication, in Ukiah Republican Press, Dec. 3, 1930. 28-5c

NOTICE TO CREDITORS

In the Superior Court of the State of California in and for the County of Mendocino.

In the Matter of the Estate of Fred Clarke Handy, also known as and sometimes called Fred C. Handy, Fred Handy and F. C. Handy, deceased.

Notice is hereby given by the undersigned executor of the last will and testament of decedent above named to the creditors of, and to all persons having claims against the said decedent to file the same with the necessary vouchers in the office of the Clerk of the above entitled Court within six months after the first publication of this notice, or to exhibit them with the necessary vouchers within six months after the first publication of this notice to the said executor at the offices of Mannon & Mannon in the Savings Bank Building, City of Ukiah, County of Mendocino, State of California, the same being the place for the transaction of business of said estate in said County of Mendocino.

Dated this 25th Day of October, 1930.

PERCY W. HANDY
As executor of the last will and testament of Fred Clarke Handy, also known as and sometimes called Fred C. Handy, Fred Handy and F. C. Handy, deceased.

MANNON & BRAZIER
Attorneys for Executor.

Date of first publication: October 29th, 1930.

NOTICE TO CREDITORS

In the Superior Court of the State of California, in and for the County of Mendocino.

In the Matter of the Estate of Mollie A. Baker, also known as Mrs. M. A. Baker, Deceased.

No. 5062.

Notice is hereby given by the undersigned the Administratrix of the Estate of Mollie A. Baker, also known as Mrs. M. A. Baker, deceased, to the creditors of, and all persons having claims against said decedent, to file them within six months after the first publication of this notice, in the office of the Clerk of the above entitled Court, or exhibit them with the necessary vouchers within six months after the first publication of this notice to said Administratrix, at the office of A. L. Wessels, her attorney, in the Minetti Building, at 112 North School Street, in the City of Ukiah, Mendocino County, California, which said last named place, the undersigned administratrix selects as a place of business in all matters appertaining to or connected with the said estate of Mollie A. Baker, also known as Mrs. M. A. Baker, deceased.

Dated this 21st day of November, A. D. 1930.

ADIE SUDREAU,
Administratrix of the Estate of Mollie A. Baker, also known as Mrs. M. A. Baker, deceased.

A. L. WESSELS,
Attorney for said administratrix.

First publication at Ukiah, California, Nov. 26, 1930. 27-5c

NOTICE TO CREDITORS

In the Superior Court of the State of California, in and for the County of Mendocino.

In the Matter of the Estate of Stephen Eten, Deceased.

Notice is hereby given by the undersigned, the executor of the estate of Stephen Eten, Deceased, to the creditors of and all persons having claims against said decedent to file them with the necessary vouchers within six months after the first publication of this niotce, in the office of the Clerk of the above named Court, or to exhibit them with the necessary vouchers within six months after the first publication of this notice to said Executor at the law offices of J. W. Kingren, in the Preston Building, Ukiah, Mendocino County, California, which said last named place the undersigned Executor selects as the place of business in all matters appertaining to the said estate of Stephen Eten, Deceased.

RUDOLPH J. ETEN,
Executor of the Estate of Stephen Eten, Deceased.

J. W. KINGREN,
Preston Building, Ukiah, Calif.
Attorney for said Executor.

First publication, in Ukiah Republican Press, Nov. 26, 1930. 27-5c

NOTICE OF TIME AND PLACE OF HEARING ON PROBATE OF WILL

In the Superior Court of the State of California, in and for the County of Mendocino.

In the Matter of the Estate of Louis John Romer, also known as and sometimes called Louis J. Romer and L. J. Romer, Deceased.

No. 5074.

Notice is hereby given that on the 8th day of December, 1930, Bertha Romer Hardie, produced a document purporting to be the last will and testament of Louis John Romer, also known as Louis J. Romer and L. J. Romer, and filed the same herein, together with her petition praying that the same be admitted to probate, and that letters testamentary thereon be issued to said Bertha Romer Hardie.

Notice is further hereby given that on the filing of said petition and the production of said document the Clerk of this Court fixed the hearing of said petition for Friday, the 26th day of December, 1930, at the hour of 10 o'clock A. M., of said day, at the court room of this Court, in the Court house in Ukiah city, in said County and State, and all persons interested are hereby notified then and there to appear and show cause, if any they have, why said document should not be admitted to probate, as the last will and testament of said deceased, and letters testamentary thereon issued to said Bertha Romer Hardie, the petitioner above named.

Dated this 8th day of December, 1930.

H. M. BURKE,
County Clerk of said County of Mendocino, and ex-officio Clerk of the Superior Court thereof.

ALBERT M. HARDIE,
Attorney for Petitioner.

First publication, in Ukiah Republican Press, Dec. 10, 1930. 29-3c

NOTICE OF TIME AND PLACE OF HEARING ON PROBATE OF WILL

In the Superior Court of the State of California, in and for the County of Mendocino.

In the Matter of the Estate of W. W. German, Deceased.

Notice is hereby given that on the 2nd day of December, 1930, Ellen German produced a document, purporting to be the last will and testament of W. W. German, deceased, and filed the same herein, together with her petition praying that the same be admitted to probate, and that letters testamentary be issued to said Ellen German.

Notice is further hereby given that on the filing of said petition and the production of said document the Clerk of this Court fixed the hearing of said petition for Friday, the 26th day of December, 1930, at the hour of 10 o'clock A. M., of said day, at the court room of this Court, in the Court house in Ukiah city, in said County and State, and all persons interested are hereby notified then and there to appear and show cause, if any they have, why said document should not be admitted to probate, as the last will and testament of said deceased, and letters testamentary issued to said Ellen German, the petitioner above named.

Dated this 2nd day of December, 1930.

H. M. BURKE,
County Clerk of said County of Mendocino, and ex-officio Clerk of the Superior Court thereof.
By L. A. Lawson, Deputy.

LILBURN GIBSON,
Attorney for Petitioner.

First publication, in Ukiah Republican Press, Dec. 10, 1930. 29-3c

Mannon & Brazier
ATTORNEYS AND COUNSELLORS AT LAW
Savings Bank Building
Ukiah, California

MODERN FIREPROOF
EUROPEAN PLAN
HOTEL SUTTER
SUTTER AT KEARNY STS.
SAN FRANCISCO
ROOM WITHOUT BATH $1.50 per day
ROOM WITH BATH $2.00 and $2.50 per day
MANAGEMENT GEO. WARREN HOOPER

Holiday Fares

BETWEEN all stations on the Northwestern Pacific Railroad, reduced holiday fares will be in effect from December 12 to December 31, 1930, and also on January 1, 1931. The return limit is January 6.

Round-trip tickets will be sold at *one and one-third* times the regular one-way fares. *Minimum* round-trip fare, 60 cents.

Plan to make several trips at these bargain fares during the Holidays.

NORTHWESTERN PACIFIC
Redwood Empire Route

CHRISTMAS

Here's to a Christmas day so happy as to cast a beam of sunlight over your entire year.

Mendocino County Title Co.

To our many friends we hereby broadcast greeting of the holiday season.

Herman Runkle

May the glad year you have given us through your patronage be returned to you in the form of a glorious Christmas.

State Theatre

For our community . . . our nation . . . and all men . . . we can wish only the greatest Christmas joy.

F. A. YATES

The past year has been one of deep satisfaction to us. May we, in gratitude, hope that your Christmas be equally blessed.

Harris Cleaners and Tailors
Phone 404
208 South School Street

A fine, rollicking Christmas! And bounteous days to follow. All this and more we wish you.

Morris Drug Co.

To you who have cooperated with us during the year 1930, we extend our thanks, and wishes for a happy Christmas.

B. L. Cleland

We Express Our Thanks

In wishing you a Jolly Christmas, we should like, parenthetically, to thank you for a year of pleasant business associations.

* * *

CITY BAKERY

Let the bounties of Heaven be yours. Let your heart be light, and your labors be rewarded with success. Merry Christmas.

And the Happiest Xmas

ROMER VISTA DAIRY

Be Eternally Happy

365 days are not enough to hold all the good fortune we wish you this Christmas. Prosper, friends, and be everlastingly happy.

THE MAPLE CONFECTIONERY

We wish each and every member of this community a Christmas chock full of joyous, lasting contentment.

JOSEPH, JEWELER

The Hand of Friendship We Offer All of You

Loyal patrons, we clasp your hands in friendship as we give you our wish for a Merry Christmas Day.

* * *

J.C. PENNEY CO.

Smiles for your lips. Twinkles for your eyes. Music for your ears. Cheer for your hearts. Those are the things we wish you on Christmas.

E. A. EVERSOLE

May Your Dreams Come True

Beginning Christmas Day, may all your secret hopes and dreams come true.

* * *

G. M. MILLER

Yule greetings! And may Santa be very good to you and your dear ones.

HOME MEAT MARKET

New Success, New Joys For the Years to Come

We pray that Christmas will bring you new successes, new friendships, new joys for the New Year.

UKIAH ELECTRIC LAUNDRY

Happiness You Deserve

Christmas has many significances. Among them, to us, is the opportunity for taking note of all the good folks about us and wishing them the happiness they deserve.

A. T. HENRICH
Shell Oil Products

The Merriest Holiday

During 1930, the members of our community have been kind and faithful to us. We wish them the merriest of Christmas days.

SCALES GARAGE

To All, a Merry Xmas

Our business dealings with the community have been of the most gratifying nature. Therefore, in this season of gladness, do we wish to express our appreciation.

NORTHERN CALIFORNIA FURNITURE CO.

The Spirit of Christmas

May the true spirit of Christmas fill your home and linger through the full coming year.

DOROTHY CANDY STORE
DELIA C. PAYNE

No end of fun, and gobs of laughter, and a heap of happy thoughts. That's what we wish you for Christmas.

HORNBROOK'S SHOE STORE
W. K. Davis, *Manager*

May Santa Be Good! May Your Stocking Bulge!

If our wishing carries proper weight, Santa Claus will make your stockings bulge with good things.

BARKER HARDWARE CO.
Try Barker's — They Have It

It is our hope that the Christmas season will find you and leave you in the best of holiday humor.

Model Bakery

Be prepared for a spell of good luck, folks. We are wishing it to you earnestly.

Pioneer Oil and Burner Co.

Wishing you the kind of Christmas you wish yourself . . . . and a bit more, for good Measure.

Cliff Morris
Manager of State Theatre

May the blue skies that you sing about become a joyful reality . . . on Christmas.

Ukiah Sheet Metal Shop

Let Christmas mark the beginning of a long period of health, love, good will and prosperity

Mendocino Lane

We wish our host of friends a bright and cheery Christmas day. Blessings on all of you.

Canton Room

May your Christmas abound in all that is dearest to you and your family

Dick Williams

WOOD SELLERS ARE CAUTIONED

Sealer Of Weights And Measures Says Law Must Be Followed

Becaues a great many sellers of wood do not understand the fact they must give receipts for proper loads and that measurements must be according to law, C. B. Mallory, weights and measures official for this county, has been called upon to have the regulations governing the sale of wood published and it were well for all engaged in the wood business to understand the law covering the same.

Here Is The Law.

This letter will explain the situation:

RULING REGULATING THE SALE OF WOOD AND ESTABLISHING THE CORD MEASURE

State of California, Department of Agriculture, Division of Weights and Measures; R. C. Melvin, Chief; Sacramento, California, January 3, 1930.

To All Weights & Measures Officials of the State of California.

Gentlemen:

In exercising the power granted by Section 6, Chapter 668, California Statutes, approved June 8, 1915, this department under date of August 2, 1915, rules that all wood for fuel purposes, with the exception of box wood, kindling, or cut lumber by the load, must be sold in quantities equivalent to the standard cord (128 cubic feet) or its natural subdivisions, ¼ (32 cubic feet), ½ (64 cubic feet), ¾ (96 cubic feet), irrespective of the length into which the individual pieces are sawed or cut, at the time of sale or delivery.

In the sale of wood for fuel each load, part of load, or parcel of wood shall be accompanied by a voucher or tag, certifying to the number of cords or part of cord covering each delivery, and such voucher or tag shall state the true measure of the wood at the time of delivery.

The terms "tier" or "rick" shall not be used to indicate a standard measure. The term "tier" is hereby defined as wood piled in uniform layers so that the volume may be conveniently determined. The term "rick" has no meaning whatever in the sale of wood.

As an example, a delivery of a cord of wood cut into 12-inch lengths must consist of 128 cubic feet in volume when piled in compact tiers.

Kindly acquaint all wood dealers in your respective districts with the above ruling, and oblige.

Yours very truly,
DEPARTMENT OF AGRICULTURE,
R. C. Melvin,
Chief, Division Weights & Measures.
(Advt.)

REBUILDING LINE

The Pacific Telephone & Telegraph Company has a construction crew working out of Hopland engaged in reconstructing long distance phone lines between Lake county and Hopland. The work will result in improved transmission.

Miss Norma Thurston is home from San Mateo, where she attends junior college, to pass the holidays with her parents, Mr. and Mrs. E. P. Thurston.

STOLE PACKAGES

Thefts of several Christmas packages from mail boxes in the northwestern part of town last week led a resident of that section to do a little sleuthing of his own with the result the culprit, a young boy evidently not aware of the seriousness of the offense, was caught with the goods. Owing to the fact the family is a most respectable one, no charge will be made against the lad, who has been made to realize the seriousness of taking U. S. mail.

Mrs. Lawrence Bither Answers Final Call

Word reached here last week of the passing of Mrs. Lawrence Bither, for many years a resident of Mendocino county, first here and later at Mendocin o. Mr. and Mrs. Bither were wedded in this city. The passing of Mrs. Bither occurred at her home in Third avenue, San Francisco. She is survived by a daughter, Mrs. Clara Isbell, of San Francisco.

RESOLUTION

Resolved, by the Redwood Valley Improvement Club ,that:

Whereas, there are many citizens in Mendocino county unemployed; and

Whereas the generally accepted standard of living by alien labor is lower than the American standard, and the employment o fallen labor by government officials establishes an example that is detrimental to the best interests of citizen labor; now, therefore,

Be it resolved, by the Redwood Valley Improvement Club that the further and the employment of alien labor by government, state and Mendocino county officials be discontinued at once, and all such employment filled by alien labor be given by them to citizen labor, and further, according to the political code of California, 1921, page 417: "It shall be unlawful for any person, whether elected, appointed or commissioned, to fill any office in either the state, county or city government of this state, or in any department thereof, to appoint or employ any person to perform any duties whatsoever, unless such person so appointed or employed be a native born or naturalized citizen of the United States."

Now, therefore, be it resolved, that a copy of this resolution be forwarded to the Mendocino County Farm Bureau for their approval and endorsement ,a copy to the Redwood Valley Farm Center for their approval and endorsement, a copy to the board of supervisors of Mendocino county for their approval and endorsement, a copy to all county officials, to our Senator-elect R. R. Ingels and the U. S. postmaster at Ukiah, and that publication of this resolution be made in the county newspapers, urging them to use their influence to combat this evil.

Redwood Valley Improvement Club.

Do you like good music? Hear the Red Jackets at the Firemen's Ball on New Year's Eve.

Instruments Recorded

AGREEMENT:

County of Mendocino and M Morrison et al dated November 21, 1930. To re-route road in Sec 3 Tp 11 NR 16 W MDM.

OPTION TO PURCHASE:

E J Bailey to M E Elkins ⅞ vir dated September 4, 1925. Land in Secs 3 and 4 T 12 NR 13 W MDM and in Sec 13 NR 13 W MDM.

CANCELLATION OF MORTGAGES:

B O Gholson et ux to The First National Bank of Ukiah. Cancels mortgage in book 28 of Official Records page 159.

December 12, 1930

AGREEMENT:

Wm Heryford et als to G F Stubblefield et ux dated November 26, 1930. Property in North Addition to the City of Ukiah.

DEED:

Central Mendocino Co Power Co to Amy R Long dated December 5, 1930. Right of way 10 ft wide over lands in Sec 33 Tp 18 NR 13 W MDM.

MORTGAGE:

P Ginochio et vir to E A McKinley dated November 29, 1930. Property in Ukiah North Addition on $500.00 one year 7 per cent.

RELEASE OF MORTGAGE:

Pacific Cooperative Wool Growers to A F Redemeyer dated June 24, 1930. Releases mortgage recorded in book 38 of Official Records page 493.

December 13, 1930

DEED:

N A W Smith to K Smith dated December 10, 1930. Property in Sec 17 and 20 Tp 16 NR 17 W MDM.

B Rosso to M Fornasero dated December 13, 1930. Property in Sec 20 Tp 17 NR 12 W MDM.

MORTGAGE:

K Smith to N A W Smith dated December 10, 1930. Property in Sec 17 and 20 Tp 16 NR 17 W MDM and also equipment of garage in Sebastopol $2,250.00 8 per cent.

CHATTEL MORTGAGE:

C H Fletcher et ux to J Aloise et ux dated December 9, 1930. 3 beds and springs, 3 mattresses, 1 radio, 6 chairs, 2 flamo, 2 burner plates, 1 flamo stove, coal and wood stove, 1 ice box, 1 medicine chest, 2 tables, 2 toilets complete, 2 wash bowles, 1 step ladder, 2 paint brushes, sewer pipe, pipes and fittings; sewer pipe, pipes and fittings; 1 garbage can; 30 globes, 1 large mail bos electric water pump water tank, hot water heater, roll barb wire, 2 rolls fencing, lot of pipe and fittings. Located in Yokayo Rancho $5000.

DECREE:

Amanda Johnson Est to C E F Johnson dated December 12, 1930. Property in Fort Bragg.

DEED OF TRUST:

J W McG Hawn et vir to The First National Bank of Ukiah et als dated December 13, 1930. Property in Western Addition of Ukiah City $3000.

CANCELLATION OF MORTGAGE:

J A Westfall et ux to Mrs. S Husted cancels mortgage recorded in book 41 of Official Records page 369

December 15, 1930

DEED:

W H Legg et ux to E B Flynn et als dated November 24, 1930. Property in Yokayo Rancho.

CHATTEL MORTGAGE:

Greenwood Ranch Co to Bank of America National Trust and Savings Assn. dated November 28, 1930. 3300 head of sheep $3500 7 per cent.

MORTGAGE:

G D Saunders to T Tutt dated September 2, 1930. Property in Ukiah $1.00 6 mo 8 per cent.

RECONVEYANCE:

Alameda County Title Insurance Co to J L Ryan et als dated December 11, 1930. Reconveys property described in Deed of Trust recorded in book 49 of Official Records page 18.

EXTENSION AND MODIFICATION OF LEASE:

W E Foster et ux to The Twin State Oil Co dated November 20, 1930. Property in and near Point Arena the original lease is recorded in Book 36 of Official Records page 1930.

CANCELLATION OF MORTGAGE:

M R Tracey to F A Lowell cancels Mtg in bk 17 Official Records page 1.

M Williams to R H Williams cancels Mtg in Bk 47 Official Records page 41

December 16, 1930

DEEDS:

F A Gorman to E C Oppenlander et ux dated December 9, 1930. Property in Secs 7 and 9 Tp 16 NR 15 W MDM and in Sec 12 Tp 16 NR 16 W MDM.

E C Oppenlander et ux to F A Gorman dated December 9, 1930. Property in Secs 7 and 9 Tp 16 NR 15 W MDM and in Sec 12 Tp 16 NR 16 W MDM.

S Ness to E Ness dated December 15, 1930. Property in Section 5 Tp 18 NR 17 W MDM.

DECREE:

H F Milliken to A E Milliken dated December 9, 1930. Property in Secs 1 and 12 Tp 18 NR 18 W and in Secs 6 and 7 T 18 NR 17 W MDM.

ASSIGNMENTS OF MORTGAGE:

A E Milliken to L E Milliken dated December 12, 1930. Assigns mortgage recorded in volume 28 of Official Records page 260.

C Cohn to G D Mitchell dated November 25, 1930. Assigns mtg in book 38 Official Records page 476.

RELEASE OF MORTGAGE:

The Coast National Bank of Fort Bragg to E H Woodward dated December 9, 1930. Releases mortgage recorded in book 33 of Official Records page 229.

Bank of America N T & S A to R A Connolly et al dated December 11, 1930 Releases mortgage in book 88 of mortgages page 450.

DEED OF TRUST:

H Schmidt et ux to The First Nat'l Bank of Ukiah et al dated November 20, 1930. Property in Ukiah $5000.

WRECKED THE VALLEY STAGE

Driver Orr Injured As Truck Jackknifed At Alder Glen

(Special Correspondence of The Press)

BOONVILLE, Dec. 23. — District Engineer Ross, of San Francisco, was here Wednesday and Thursday and accepted the new piece of road constructed by E. C. Coates with the understanding certain small defects be remedies. These consisted of bumps that needed smoothing out, cleaning away of trash and several old logs that did not improve the landscape were burned. Resident Engineer K. B. Grimm is completing the final details of his work here and expects to leave today.

To Cruise Timber.

H. V. Nichols left recently for Rockport where he has been employed to cruise timber of the lumber company there. Mrs. Nichols and Miss Lillian expect to leave today for Fort Bragg where they will be joined by Mr. Nichols for Christmas. They will be at the home of Mrs. Nichols' mother, Mrs. West.

Stage In Trouble.

The U. S. mail stage was wrecked near Alder Glen Friday at about one o'clock in the afternoon and the driver, Roy Orr, of Greenwood, was found unconscious beneath the wreckage. He was taken to Cloverdale for treatment, but was later able to accompany the driver of the "Blue Bus" passenger stage, who took over the stage run and brought the mail into Boonville and on to Greenwood. Mr. Orr had a deep gash in his head and other injuries. According to the report received here Mr. Orr had started to throw out a rural delivery mail sack when his elbow caught in the steering wheel and the car jackknifed before he could right it. Some damage to parcel post and other mail resulted. Quite a bit of it was soaked in gasoline and some was sadly damaged by water. The car was badly wrecked and was taken to Cloverdale for repairs.

Weather Was Cold.

Friday night was the coldest we have had so far this winter, a heavy white frost covering everything and the temperature dropped to 23 degrees during the night and was 24 at 7:30 in the morning.

Mrs. L. N. Campbell passed last week in Oakland.

Miss Violet Nelson and Miss Linnea Nelson, members of the high school faculty, left after school Friday for Berkeley where they will pass the holidays.

Boys Were Guests.

Mrs. Lyle Rawles Stout entertained a small group of boys Saturday afternoon in honor of her son, Claude's,, fourth birthday. The affair was in the form of a Christmas party. Bright colored Santas served as place cards and a gayly-decorated miniature Christmas tree graced the center of the table. A very pleasant afternoon was enjoyed by the following boys: Ray Rawles, Jackie June, Buck McGimsey, Jimmy Babcock and Claude Stout.

Mr. and Mrs. R. T. Hutsell passed several days recently in Sonoma with their daughter.

Henry de Rosier was a business visitor on the coast Saturday.

All Jobs Taken.

Mrs. Martha Toles stopped over in Boonville Tuesday while enroute to Westport. She hopes to be able to put more men on the roads soon. At present the quota for this section is filled.

Saw A Doctor.

Geo. H. Estes passed the week-end in San Francisco where he consulted a specialist on stomach disorders.

W. M. Brazill and Malcolm Rawles enjoyed a fishing trip to Westport over the week-end and succeeded in catching some fish.

Mr. and Mrs. J. W. Slotte were Ukiah visitors Tuesday.

The talkies are drawing quite a crowd from Anderson Valley. Mr. and Mrs. H. A. St. John, W. L. St. John, J. R. Johnson, Karl Witherell, Miss Lena Gentili, Robert Hutsell, J. D. Farrer, Leland Farrer and Mr. and Mrs. Harry Nissen were among the ones who motored down Sunday evening for the show.

NURSED AT UPPER LAKE

Mrs. Mary Kauffman, local nurse, was called to Upper Lake last week on professional duty.

Mrs. Mary Louise Killen, who operates the Mary Louise Shop here, was a business visitor in San Francisco several days the last of the week.

WATER TO BE PROVIDED NOW

Point Arena Is To Be Taken Care Of By Clyde Henry

(Special Correspondence of The Press)

POINT ARENA, Dec. 23.—Saturday night the town basketball team and the high school team went to Boonville where they played the two teams of that place. The Boonville heavyweights beat the Point Arena team 39 to 14, while the lightweights lost to Point Arena high school team 22 to 11. A nice, rough game was played which always keeps the spectators on their toes.

Fred Ainslie, of Oakland, has been circulating in town the past few days, visiting relatives and shaking hands with friends.

Won The Prize.

Saturday 20 of Point Arena's finest went to Greenwood to attend the ladies' bridge party there. Mrs. Leroy Woodhead had high score and brought home the hand-painted tank tower.

In Good Hands.

Clyde Henry, Nel McCallum and Ed Pedrotti, who were sent to San Francisco to interview Wall Myers about the local waterworks, have returned and report arrangements have been made whereby Mr. Henry is to take over the water business, so we are assured our troubles along the water line will soon be only a bad memory.

A Charming Union.

Sunday forenoon a pretty wedding was solemnized in the Catholic church when Einer Dahl and Albina Franci were made man and wife. Einer is an industrious and highly respected young man and the son of Mr. and Mrs. Eric Dahl, of Manchester, while Albina is the charming daughter of Mr. and Mrs. I. Franci, of this place. After a sumptuous wedding breakfast at the Franci home the young couple left for Los Angeles where the honeymoon will be passed. We join with many friends in wishing them a long, happy career together and the best of everything this life affords.

After visiting several weeks with her aunt, Mrs. Courtney Kendall, Miss Adelaide Filben left Wednesday for her home in the Bay cities.

Hurt By Autoist.

Sunday when George McMillan was riding a horse along the road south of the Garcia river he was overtaken by an unidentified motorist who ran into him, throwing him to the ground and knocking the horse down. George and the horse were both skinned up some but, fortunately, not badly hurt. The driver of the car did not stop to give George a chance to tell him what he thought of him.

W. C. Davidson and C. F. O'Brien made a hurried trip to Ukiah Sunday, returning the same day. What is the attraction, boys?

Correspondent On Visit.

Kingfisher, who is called Mr. Hazen by those who do not know him well, was in Point Arena Wednesday in the interest of The Mendocino Beacon for which paper Mr. Hazen writes a column each week. We acknowledge a pleasant chat with the gentleman.

Local Lad Featured.

The San Francisco Chronicle of December 18 had a picture of a young lady with an armload of potatoes from a sack that had been brought in for the Christmas fund for the needy by Dewey Stornetta, of Point Arena. The size of these potatoes speaks well for the fertility of the soil in this section.

Mrs. Chas. Johnson, of Gualala, is in San Francisco having some dental work done. During her absence Charley goes around like a lost soul.

Game Law Violation.

The game laws say the only way in which steelhead may be taken lawfully is with hook and line. A little bird told me that, while the truckload of steelhead that was confiscated from Mr. Hogue (surely pronounced "hog") was left standing in the street in Ukiah, every man, even the politicians, got a fish. We cannot help wondering how they got these fish. Our private opinion is that they "hooked" them all right but the line was missing, just as a lot of the fish were.

Classes Have Closed.

The schools of town closed last week for the holidays. The high school had a Christmas tree and each pupil contributed a present and these presents were given out by chance, so it is needless to say they were all appropriate and highly prized by the recipients.

Mr. and Mrs. Leland Drew left Saturday for Sacramento where they will enjoy the holidays with Mrs. Drew's sister.

Attended Board Meeting.

Mr. and Mrs. Ralph Pennock left Sunday, Mr. Pennock going to Ukiah to attend a meeting of the County Board of Education, and Mrs. Pennock and children going to Berkeley where they will be joined later by Mr. Pennock.

Community Christmas Tree.

There will be a Community Christmas tree in the auditorium of the high school Christmas Eve to which everyone is invited. Presents have been provided for all the children and none will be overlooked. Candy and oranges will also be passed out so the grown-ups will not cry.

Credit Is Easily Had.

We are in receipt of a letter from a large Oakland store which reads as follows: "Let ——— finance you this Christmas. Your credit is established here and you can buy all you want by charging it to your account. You can pay next year." Now there is one of the greatest contributing factors to the hard times of today. Buyers have been encouraged to keep on buyng on credit until the time has come when finally they must pay and they cannot do it. Buying then stops which in turn slows up business all along the line with resultant lay-off of help. Also, we wonder how our credit was established at this house! We never bought a thing on credit from them. When people buy what they can pay for instead of what they can get on credit, times will improve.

Died Monday.

Clifford Nobles, a former resident of Point Arena, died at the County Infirmary Monday afternoon.

C. R. BASFORD WAS STRICKEN

Santa Rosa Dentist Was Taken Seriously Ill At Potter Valley

(Special Correspondence of The Press)

POTTER VALLEY, Dec. 23.—Mr. and Mrs. Chas. Busch left for San Leandro last week where they are enjoying the holiday season at the home of their daughter, Mrs. Mabel Warden.

Chas. Mallory drove over from Fort Bragg for a few hours' visit Monday.

Miss Alice Casely, of San Jose, is enjoying a visit with Mrs. Fannie Dashiell.

Ed Walker and Mr. Coats were Jackson Valley visitors last week.

Mrs. William Hopper is home again after a three months' visit in various parts of the state.

Gint Busch, accompanied by his nephew, Allen Warden ,returned to his home here last week. Mr. Busch has spent the past year in Oakland.

Mrs. O. R. Hughes was shopping in Ukiah Saturday.

Young Folk Back.

Miss Bonita Hughes, Miss Marion Jones, Miss Olive Whittaker, Miss Natalie Thornton, Max Thornton and Meybert Brusch are among the young people coming home to pass the holiday season with their parents.

To Attend Valley School.

Elton Taylor enrolled as a student in the local high school last week. He is a brother of Mrs. Ray Williams.

An Afternoon Of Bridge.

Mrs. Taylor Eddie entertained a few friends at her home last Wednesday afternoon in honor of Mrs. Bradford, of San Francisco. The afternoon was pleasantly passed at bridge by the following guests: Mrs. Bradford, Mrs. Lee Williams, Mrs. James Eddie, Mrs. Herbert Pickle, Mrs. Clyde Eddie, Mrs. Henry Dickey, Mrs. Howard Dashiell, Mrs. Gus Spotswood and Mrs. P. B. Westerman. Score favors were awarded Mrs. Clyde Eddie and Mrs. Henry Dickey.

Mr. and Mrs. Gus Richter and son, Bobbie, were week-end guests at the home of Mr. and Mrs. Gus Spotswood.

Mr. and Mrs. James Sacrey drove over from Willits and passed the week-end with Mr. and Mrs. Willis Compton.

Mrs. William Ray and Mrs. James Banker drove up from Ukiah Wednesday and passed the day at the home of their parents, Mr. and Mrs. James McFarland.

Many turkeys were taken out of this valley for the Christmas market.

Mrs. Earl Morgan and children arrived from Arizona last week and are enjoying a visit at the home of Mrs. Morgan's mother, Mrs. Bird Frasier.

Schools Are Closed.

The local high and grammar schools closed Friday for the Christmas vacation. A Christmas tree and program were enjoyed at the grammar school auditorium Friday afternoon. The high school students and teachers enjoyed a few hours of dancing afterward.

Chas. Hardisty was a countyseat visitor Monday.

Orville Frost drove over to Redwood Valley Friday.

Pass Christmas In Eureka.

Mr. and Mrs. P. B. Westerman left Monday morning for Eureka where they will pass Christmas at the home of Mrs. Westerman's mother, Mrs. Woods.

Miss Estelle Tyson drove to Fort Bragg Friday after school to pass the holiday season with her father.

Mr. and Mrs. Rudy Richter and daughter, of Guerneville, are guests of Mr. and Mrs. Earl Fahnestalk this week.

Teacher Goes Home.

Miss Erda Kromer departed for her home in Sacramento Saturday to enjoy the Christmas vacation. Miss Kromer is a faculty member of the local high school.

Mr. and Mrs. Albert R. Sides were Ukiah visitors Saturday.

Dr. Basford Sick.

Dr. C. R. Basford and son, Jack, drove up from Santa Rosa on business Saturday. Shortly after arriving the doctor was stricken seriously ill. He is resting as well as can be expected, at the home of Mrs. Bird Frasier.

Had Demonstration.

An aluminum demonstration and dinner was given Wednesday night at the home of Mr. and Mrs. Lloyd Hughes. The remainder of the evening was passed at bridge. High scores were won by Mrs. Harold Adams and Henry Dickey, while the low score went to Lee Williams. Those present were Mr. and Mrs. Henry Dickey, Mr. and Mrs. Cecil Zortman, Mr. and Mrs. Herbert Pickle, Mr. and Mrs. Lee Williams and Mr. and Mrs. Harold Adams.

Up From Mill Valley.

Mr. and Mrs. Percy Whitcomb and family and Mrs. J. M. Whitcomb will arrive from Mill Valley Tuesday to enjoy Christmas with relatives here.

Don't overlook a jolly good time at the Firemen's Ball New Year's Eve.

DEATH TAKES HARRY M'ELROY

Early Day Resident Of Ukiah Died In Palo Alto Recently

Word reached here last week of the passing of Harry McElroy, former well-known local resident. Mr. McElroy died at his Palo Alto home. He is survived by a wife, also well known here, and a son, Floyd, who was born in this city. Mr. McElroy built the residence in North State street which was destroyed by fire while it was owned and occupied by the late John Brown and his wife.

Raised In Lake County.

Mr. McElroy passed his boyhood in Lake county and after leaving here resided some time at Willits, later going to Palo Alto where he built a beautiful home and where his son was graduated from Stanford University.

NATURE'S TOKEN . . .

GLORIOUSLY . . . flowers serve a two-fold purpose at Christmas time. They are so universally gratifying as gifts . . . and they do so much to brighten up one's own home in the true holiday manner. K. N. Hengeveld will supply you with the loveliest Christmas flowers and plants.

Ukiah Floral Nursery

K. N. HENGEVELD, Prop.

Phone 290 Greenhouses North State Street Ukiah

Important ANNOUNCEMENT

We are serving a

Complete Lunch

For 50c

This includes soup, main course of meat and vegetables, choice of desserts and tea, milk or coffee.

Remember:

Candy Makes An Ideal Christmas Gift

The Maple

Phone 86 Ukiah, Calif.

THE CLASSIFIED SECTION

BUY AND SELL HERE

For Sale

THE C. N. SNYDER REALTY CO., Ukiah, Calif., offers for sale:
10 to 50 acres of land under cultivation, south of Ukiah and running from Redwood Highway to foothills on the west.
12 acres improved land on Redwood Highway, north of Calpella, running from road to river on east.
Has purchaser for 5 or 10 acres of unimproved land on or near Redwood Highway, suitable for chicken ranch.
Has $1500 to loan, providing security is satisfactory. 31-3c

SOME Early American red onion plants, also Prize Takers and Red Wethersfields, 25 cents a hundred. also gladioli bulbs, mixed colors, priced according to size. Mrs. Ed Davidson, 210 Norton St., Ukiah. 28-6p

TWO young fresh cows, also 30 head Angora goats. Joseph Lang, Hopland, Calif. 29-3p

16-inch stove and chunk wood, mostly oak. C. Sozzoni, former Ellison place, north of Ukiah. 29-3p

SEVERAL cows and horses; also baled hay, wheat, oats and barley. Inquire Mrs. Tom Farrance, Phone 15-F-2, Ukiah. 18-tfc

HOT ZIGITTY! Real Mexican chili con carne; barbecued beef, pork and ham; orders to take home. De Senan's Barbecue. Phone 753. 29-tfc

PEAR TREES—This year we have a fine lot of trees; orders should be placed now. Mendocino County Farm Bureau Nursery, Morby Bros., Ukiah. 28-tfc

TEN-acre place on river road; five-room house; rich garden land; fair outbuildings suitable for chickens or hogs; plenty of water; outside city limits. See Mrs. Mary Towle at 300 S. Dora Ave., or phone 757, Ukiah. 26-tfc

BALED red oat hay and baled wheat straw. M. and E. Redemeyer, Orchard avenue, Ukiah. Phone 315-M. 27-6c

ROAN BELGIAN STALLION, not registered but from imported breeding; sires big-boned, blocky colts; weight 1800 pounds, age nine years; gentle disposition; will work anywhere; price $500 delivered. Pictures sent upon request. Virginia Wilson, 367 Randolph street., Napa, California.

SIX-tube Radiola, super-hetrodyne; battery set with $35 speaker; great bargain at $20.00 cash. Inquire at 218 South Main St., Ukiah. 24-tfx

ONE CHRYSLER SEDAN and one Frigidaire, belonging to estate of F. C. Handy. See Percy W. Handy, executor, Ukiah. 23-tfc

FIVE-room house and one-half block lot. Will sell portion or all. Room for four more houses. House has sleeping porch and laundry room. Price reasonable and terms. Apply 936 West Standley St., or phone 222, Ukiah.

Baby Chicks

S. C. WHITE LEGHORNS — From strain with flock records of 229 eggs in one year. Our males are from parent stock with a trapnest record of 201 to 269 eggs in one year with two generations of pedigree. Sires' dams laid 270 eggs or more in one year, with two generations of pedigree. We also hatch Barred Plymouth Rocks and Rhode Island Reds. Our breeders have never been infected with any contagious disease. We have all the latest electrical equipment to turn out first-class chicks.

Swanfelt's Hatchery
Agency for Lyon's Electric Brooders and Electrical Supplies
Phone 614 Ukiah P. O. Box 114
River Road, near Highway
29-tfc

YOUNG strong horse, weight about 1500 pounds; will work double or single, perfectly gentle. See Walter Burk, three miles north of Ukiand and first house on Ukiah-Tahoe highway. 29-tfc

FIVE-room house with two acres of land, large chicken house and other outbuildings; running water, electricity, telephone; one-quarter mile from city limits; reasonable. Write Box 294, Ukiah. 29-tfc

CONSIDERABLE amount of first, second and third crop of alfalfa hay. Telephone 5-F-11, Ukiah, Calif., or see C. J. Cox, Ukiah. 29-3p

UNIVERSAL wood-coal cook stove. Will trade for chickens or sell cheap. Also a 1000-chix oil brooder, new, coal oil fuel. Very reasonable. Also a two-year-old German police dog; a real dog at a cheap price. Call at Wiley Higgins Ranch, Rt. 1, Box 190, Ukiah, Calif. 29-3p

NEW galvanized corrugated iron, 26 gauge, any length, price 5¾ cents a square foot. New galvanized pipe, ¾-inch, 7½ cents per foot; ½-inch, 6 cents per foot; other sizes accordingly. Also good stock of second-hand pipe, all sizes; new and second-hand bath tubs, toilets and sinks. See Joe Cohen, South Main St., Ukiah, Calif. 39-tfc

For Sale

GIELOW'S sauerkraut now 10 cents a pound on farm. Bring your pail. 29-tfc

VILLARD Battery at $8.50 plus our service, is the greatest value in California. Auto Electric Co., Ukiah. 2-tfc

For Rent

FIVE-room cottage, completely furnished, breakfast nook, bath, garage, large woodshed, at 304 North School St. Phone 616, or call at 135 Gibson St. 31-tfc

FURNISHED house, four rooms, breakfast alcove and sleeping porch. Phone 714. 31-1p

NICELY furnished, modern five-room house in very desirable neighborhood and convenient to town. Inquire at Republican Press. 25-tfx

Houses For Rent

Apartment near high school, new, furnished and garage, $35.00
Large house on State Street, completely furnished, lawn, flowers, double garage $65.00
House, furnished, on N. Barnes street, no garage $35.00
House on Walnut Avenue, unfurnished $20.00

M. B. Gibson
206 North State St., Ukiah, California
23-tfc

640-acre mountain ranch, well improved. L. R. Adams, Tehama, Calif. 22-12c

GARAGE in good location. Inquire southeast corner Perkins and Bush streets, Ukiah. 19-tfc

FURNISHED apartment with private bath; two, three or four rooms available. Inquire at 308 N. Pine St., or Phone 317-J, Ukiah. 27tfx

LOWER floor apartment of two rooms and kitchenette; private bath and garage. Mrs. M. Laulhe, 903 W. Clay St., Phone 166-J, Ukiah. 26-tfc

UNFURNISHED four-room house. Apply Cox-Thurston Hardware Co. 30-3c

SUNNY apartment, close in; well-equipped kitchenette, phone, private front entrance and a side one. Phone 515, Ukiah. 30-tfc

FIVE-room furnished house, corner N. Bush St. and Walnut Ave. Inquire at Cowan's Grocery Store, 442 N. Bush St. Phone 416-W, Ukiah, Calif. 29-3p

TWO office rooms, second floor of Sanchez Bldg, next to Masonic Temple. See A. Sanchez, French-Americans Cleaners & Dyers, Ukiah, Calif. 29-tfc

STRICTLY modern furnished house, three rooms, breakfast nook, bath, etc.; reasonable. Also nine acres bottom land, on shares; implements furnished. See Walter Burk, three miles north of Ukiah, first house on Ukiah-Tahoe highway. 29-tfc

DUPLEX house of five rooms, unfurnished, very modern and up-to-date. Rents for $40 per month. May be seen at corner Pine and Stephenson Sts., Ukiah. 27-tfc

NICELY furnished bedroom in private home, two blocks from business center; also garage. Inquire at Republican Press office. 28-tfc

FURNISHED bedroom in quiet family home, close in, desirable, reasonable rent. Inquire 214 S. Bush St., Ukiah. 28-tfc

SMALL house, completely furnished, $25 a month. Please phone 479-W, Ukiah, between 10 and 12 o'clock in the morning. 28-tfc

SIX-room house, bath, garage; nice quiet neighborhood, good location; rent $20. Inquire at 422 N. Oak street. 26-tfc

Wanted

WOMAN wants housework by hour, 50 cents. 620 S. State St., Phone 271, Ukiah. 31-1p

WILL GIVE woman room and board in my home in exchange for light household services. Rev. Harry Moore, Upper Lake, Calif. 31-tfc

TO HEAR from party near Ukiah with 10 or 20 acres to trade for six-room house in Eureka. If improved, to hold mortgage for balance; or to lease for number of years, with option to buy. George Haswell, 1220 Tenth St., Eureka, Calif. 31-3c

TAILORING—Will make Suits and Coats; also remodel furs, and alterations of ladies' wear in silk or woolen, also make dresses; samples on hand. Call at 422 N. Oak St., Phone 407-W, Ukiah. 26-tfc

C. N. SNYDER, District Manager of The Farmers' Automobile Inter-Insurance Exchange, wants some good, live agents to sell auto insurance and auto accident insurance in Anderson Valley, Potter Valley, Redwood Valley and Round Valley, also in Willits, Hopland, Talmage and Ukiah. Address C. N. Snyder, Minetti Bldg., Ukiah. 31-3c

Forestry Men Met At State Capital

Forest Inspector R. E. Roach and the forest rangers of Mendocino county were at Sacramento last week to attend the annual meeting of the men who look after the protection of California forests. Representatives of a number of forest protection societies met with them one day of the conference which included a discussion of fire-fighting methods to be used for protection of national forests. Following adjournment Thursday the men attended the annual meeting of California section, Society of Foresters.

Youths Are Held In The Detention Home

Frank Haun and Ed McPhillips, Willits youths who were charged with possession of deer meat out of season, are being held at the county detention home on the order of Judge H. L. Preston.

CHRISTIAN CHURCH SERVICES

Services Sunday at the Ukiah Christian church will be as follows: Bible school at 9:45 a. m.; opening exercises in charge of the pastor, who is acting superintendent; new superintendent to take charge January 4. Regular church services at 11 a. m.; subject, "The Church in Service; What is the Service the Church Should Render to the Community?" Christian Endeavor Societies meet at the church at 6:30. Evening services at 7:30; subject, "Sands of Time"—meditations on the closing of the year.—A. W. Young, Minister.

Don't overlook a jolly good time at the Firemen's Ball New Year's Eve.

Wanted

SMALL ranch to take care of, or a small place to rent, suitable for chicken raising. Write to P. O. Box 265, Ukiah. 31-6c

ROOM and board for woman, in exchange for light household service. Rev. Harry Moore, Upper Lake, Calif. 30-1p

NATIVE young woman, competent and neat, wishes a position to do general housework and care for children. R. V., care The Republican Press. 30-tfx

MIKE, the junk man, wants scrap iron, rags, bottles, old metal, papers, magazines and hides. Old cars bought and wrecked. Mike Coben, South Main St., P. O. Box 173, Ukiah, Calif. 27-tfc

SECOND-hand grain drill in good condition. Leslie E. Crawford, Phone 7-F-3. 23-tfc

THE WORKINGMAN'S LAUNDRY finished at reasonable prices; working men's clothes neatly mended when necessary; sun-dried; special care is taken with cuffs, collars, woolen and fine silk ladies' dresses and fine linens. Bring the work to 903 W. Clay street or phone 166-J, Ukiah. 39-tfc

Lost

25-20 rifle and a 410 single barrel shotgun between Dora street and the Northwestern Pacific Railroad depot. Reward if returned to The Republican Press. 31-1p

Found

BUNCH of keys in leather case in North State St. Owner may recover by paying for this ad, after identifying property, at Republican Press office. 29-tfc

FOUNTAIN pen in North Oak street several days ago. Owner may recover by paying for this ad after identifying property. 30-tfc

Miscellaneous

SEQUOIA HOTEL — A good, clean place to stop at while in Ukiah. Comfortable beds. Reasonable rates: Single 75c and $1.00 a day; double, $1.25 and $1.50 a day.—Fred O. Nassle, Prop. 30-3p

PRACTICAL NURSE, hospital experience. Phone 223-J, Willits; or P. O. Box 396. 28-6p

VIOLIN LESSONS — Individual and class instruction, for beginners and advanced students; will give instruction at the Ukiah K. of P. Hall. Write to Mrs. Fred Sowash, Willits. 26-tfc

ROOFING of all kinds, time payments arranged if desired. Tar and gravel roof a specialty; liability carried Free estimates. H. Runkel, corner Main and Perkins, or 800 Clay St., phone 123 or 427-M. 37-tfc

UKIAH MATTRESS SHOP—Now is the time to have your old mattress made over like new, for a good night's rest. Ticks furnished. Phone 297-J, or write Box 341. I will call. W. H. Lyon, one block off highway on Low Gap road. 22-12p

AUSTIN A. LORD HAS PASSED ON

Prominent Coast Resident, Victim Of Paralysis Friday

Funeral services were held in Fort Bragg Sunday for Austin Lord, prominent Mendocino coast resident, who passed away at his home near Noyo Wednesday evening following an illness of several weeks caused by paralysis.

Was A New Englander.

Like the late Joshua Grindle, Mr. Lord came to the Mendocino coast from Maine while a young man and held several positions of trust with the lumber industry at Fort Bragg. He was born in Surrey, Maine. Mr. Lord grew and prospered with the lumber industry and was active in organizing the Fort Bragg Commercial Bank, which later was taken over by the Bank of Italy. Mr. Lord was rated as one of the leading citizens of the Mendocino coast. He was conscientious and honorable to a marked degree and was universally esteemed in Mendocino county. Mr. Lord is survived by a wife.

HOME FOR CHRISTMAS

Jack and Wakefield Taylor, students at the University of California, are home for the holidays which they will pass with their parents, Mr. and Mrs. Lee Taylor.

HAS ERECTED SIGN

Adolph Henrich, wide-awake local young businessman, has just added an atractive neon sign to his service station at State and Henry streets in this city.

SHERIFF-ELECT HERE

Sheriff-elect and Mrs. Taylor Day were here from Upper Lake last week to secure the services of a nurse for Constable W. O. Riddick, of Upper Lake, who was stricken with paralysis recently. Mrs. Cecilie Frymire, sister of Mrs. E. L. Cunningham of this city, is acting as night nurse on the case.

AT METHODIST CHURCH

The pastor of the Methodist church announced Sunday his father, Dr. Arthur Bonner, of Stockton, will fill the pulpit for him Sunday night at 7:30. There will be special music by the young peoples' choir. At the morning service the pastor's New Year's message will be "Inventory." Music by the Methodist vested choir. Sunday school at 9:45 a. m. and Epworth League at 6:30 p. m. Mid-week service at 7:30 Wednesday evening will be postponed. The Methodist church extends the season's greetings to the community.

HOME FOR CHRISTMAS

Mr. and Mrs. Charles Stark (Bess Lowe), of Los Angeles, accompanied by Blanche Lowe, of Spadra, will enjoy Christmas with Mrs. J. D. Lowe.

PATIENTS RECOVERING

Miss Ethel Hagans, employe of the Mendocino state hospital, is recovering from the effects of an operation for appendicitis, performed at the state hospital last week. Mrs. James Busch, who suffered a similar operation two weeks ago, is said to be recovering in a very satisfactory manner. Mrs. Busch is also an employe of the institution.

OPERATES STATION

Lyle Bucknell, former local resident and son of Mr. and Mrs. Fred Bucknell, of Lakeport, also former local residents, has entered the business world of Lakeport by purchasing a service station at Main and Armstrong streets in the Lake county metropolis.

AT A REUNION

Mr. and Mrs. Ed Hyden are at Sausalito where they will enjoy a family reunion with two daughters of Mrs. Hyden, one of whom, Mrs. Emma Lewis, came from her home in Tucson to join the group at the home of Mrs. Lora Mundey, another daughter of Mrs. Hyden.

WAS ADVANCED

Guy Heryford, former local resident and son of Mr. and Mrs. C. B. Heryford of this city, is here for a short holiday visit with his parents. The young man, who entered the service two years ago, attained the rank of district forest ranger after attending the school of instruction at Feather river. He is at present stationed at Mt Shasta.

DAUGHTER AT HOME

Mrs. Marian McCort, of Modesto, is a guest in the home of her parents, Mr. and Mrs. R. H. Bellamy, where she will be joined for Christmas by her husband, an instructor in the Modesto high school and junior college.

Brought Insane From The Southern Section

A special train, carrying between 30 and 40 insane patients, committed from southern California, arrived here Tuesday enroute to the Talmage state hospital. The car carried several deputy sheriffs as guards. H. O. Peters, special agent for the Northwestern Pacific Roalroad, boarded the train at Santa Rosa and accompanied the officers here, assisting them in handling transfer of the patients from the special train to the hospital.

IN TOWN SHOPPING

Among Upper Lake residents shopping in town during the week were Mrs. Mabel Dodge and Mrs. George Twiggs, who were here Thursday, Mrs. Ada Alley, also a Thursday visitor here, Mrs. Henry Heckendorf and her sister, Miss Alice Law, from Scotts Valley were Mr. and Mrs. Vincent Ochsner, Mrs. Mary Meador, Mrs. Marjorie Wolfe and son, Gene, and Miss Violet Jones.

AT FAMILY HOME

Margaret and Lloyd Cox, bay district students, are here to pass the holidays. Miss Margaret has just finished her fifth year as a student at the University of California and has earned a teacher's degree. Lloyd Cox is a Senior student at the College of Dentistry of the College of Physicians and Surgeons.

HAD HIGH RATING

Garrie Heryford has returned to the home of his parents, Mr. and Mrs. C. B. Heryford, following graduation from the Santa Rosa Business College where he stood second in scholastic attainment in the graduating class. He is a graduate of the Ukiah high school.

LAKE COUPLE WED HERE

Dora Etta La Verne, of Lakeport, and Arthur William Waldo, of Upper Lake, were quietly wedded at the parsonage of the Christian church Saturday afternoon, December 20, with Rev. A. W. Young officiating. The bridal pair will reside in a new home at Upper Lake.

Personal Mention

Ralph Minor, one of the science teachers at the Ukiah high school, is passing the holiday vacation in Berkeley with his father and other relatives.

Don't overlook a jolly good time at the Firemen's Ball New Year's Eve.

Mr. and Mrs. L. R. Sawyers left recently for Watsonville where they will pass a month visiting with friends and relatives.

Mrs. Helena Cox has been ill the last few days with a bad cold.

Mr. and Mrs. C. B. Mallory, of Fort Bragg, were in town several days recently while Mr. Mallory was looking after official matters.

Join the crowd at the Firemen's Ball New Year's Eve.

Mr. and Mrs. W. A. S. Foster, of Willits, are at Coronado Beach for the winter.

Mr. and Mrs. Charles K. Sanders, of Anderson Valley, were shopping in town Wednesday.

Peter Frey, Jr., who has a nice position in the city, is home for Christmas.

Chas. Hackendorf was a belated Christmas shopper in town yesterday.

NOTICE OF TIME AND PLACE OF HEARING ON PROBATE OF WILL

In the Superior Court of the State of California, in and for the County of Mendocino.

In the Matter of the Estate of Battista Rosso, also known as and sometimes called B. Rosso, also Bob Rosso, Deceased.

Notice is hereby given that on the 23rd day of December, 1930, Pietro Fornasero produced a document, purporting to be the last will and testament of Battista Rosso, deceased, and filed the same herein, together with his petition praying that the same be admitted to probate, and that letters testamentary be issued to said Pietro Fornasero.

Notice is further hereby given that on the filing of said petition and the production of said document the Clerk of this Court fixed the hearing of said petition for Friday, the 9th day of January, 1931, at the hour of 10 o'clock A. M., of said day, at the court room of this Court, in the Court house in Ukiah city, in said County and State, and all persons interested are hereby notified then and there to appear and show cause, if any they have, why said document should not be admitted to probate as the last will and testament of said deceased, and letters testamentary issued to said Pietro Fornasero, the petitioner above named.

Dated this 23rd day of December, 1930.

H. M. BURKE,
County Clerk of said County of Mendocino, and ex-officio Clerk of the Superior Court thereof.
By L. A. Lawson, Deputy.

M. H. IVERSEN,
Attorney for Petitioner.
First publication, in Ukiah Republican Press, Dec. 24, 1930. 31-3c

LOSS WAS $200,000

A follow-up story of the burning of the yacht Valiant, owned by C. S. Howard, Mendocino county land owner, as related in The Republican Press last week, is to the effect the palatial yacht sank Wednesday at its moorings just after a salvage crew began operations. Mr. Howard, who with four guests and the 20 members of the crew made their escape from the burning yacht in small boats following the explosion, places his loss at $200,000. Mr. Howard is owner of the Ridgewood ranch, north of here, one of the show places of Mendocino county.

Many Teachers Will Take Examinations

Several prospective elementary school teachers will be in this city December 29 to take the semi-annual Mendocino county teachers' examinations to be conducted in the board of education rooms in the courthouse and which begin that day. The examinations are to be conducted by the county board of education and F. D. Patton, county superintendent of schools An average of 85 per cent or more is necessary to successfully pass the tests and be awarded a teaching certificate.

John Howell, prominent citizen of the Sanel valley, was a business visitor in town Saturday afternoon.

Injured Arm Requires A Second Operation

H. F. Gibson, brother-in-law of Mrs. Florine Anker, who resides in Healdsburg, is in St. Mary's hospital, San Francisco, following an operation on an arm broken a year ago. The arm had to be rebroken and the shoulder socket operated on and the whole placed in a cast. He will be in San Francisco a month.

AT THE PALACE

The following residents of Mendocino county were Palace Hotel guests during the past two weeks: A. E. Johnson, John Todd, Charles Perkins, Fort Bragg; C. E. Gordan and N. P. Howe, Point Arena; L. J. Lane, Roy E. Sherburn, Walter and Albert Winters, Covelo; Mr. and Mrs. D. Nyhen, Laytonville; Mr. and Mrs. T. B. Ricks and Mrs. A. Dyer, Willits; Mrs. Nancy Rubly, Rockport; Mr. and Mrs. I. C. Burke, Boonville; B. M. Bucknell, Longvale.

Emil Waldteufel, of San Francisco, who is here to pass his holiday vacation at the Jessie Redwine home, went to the northern part of the county with Guy Redwine last week for a short visit at the Redwine ranch.

Join the crowd at the Firemen's Ball New Year's Eve.

Mr. and Mrs. Dick Shattuck will pass Christmas at the home of Mrs. Louis Pettit, nee Inez Sloper, at Petaluma. The estimable folk left yesterday with B. Sanders, who came up from Point San Quentin to take them to Petaluma. Both Mrs. Pettit and Mr. Sanders are children of Mrs. Shattuck.

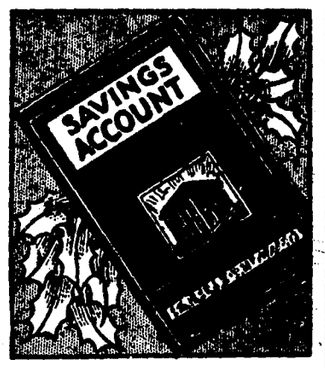

The Years will Prove

$1 Starts an Account

Give the Children Savings Account

in addition to the usual games, toys and luxuries. The initial deposit need not be large. Christmas is a fine time to start the Savings Habit. And it's a good habit to have.

Put Your Savings in a Savings Bank

SAVINGS BANK OF MENDOCINO COUNTY

Bank with us Grow with us

As The Doctor Ordered

RATHER a quaint way of putting it, but it applies to the filling of our prescriptions. You can, therefore, rest assured that quantity and quality are also correct at all times.

Gibson's Pharmacy

The Complete Drug Store

Phone 2 Ukiah, Calif.

"LOSE THE BLUES AT THE STATE"

Last Times Tonight

"HEADS UP"

with Charles Rogers and Helen Kane

Metrotone News "Polished Ivory"

Screen Snapshots

SUNDAY & MONDAY

Everyone has heard of this picture. For two days only we will present these two stars

NOW TOGETHER FOR THE FIRST TIME!

The greatest comedy and character actors of the screen are brought together now in a talkie of laughter, heartaches, thrills.

Alone, Marie Dressler and Wallace Beery turned in marvelously human and winning performances.

Together, they answer the public's clamor for a perfect blend of earthy humor and unforgettable drama.

AND ON THE SAME PROGRAM

"Song Writers' Revue"
A colorful and musical treat

Sound News

"Nearly Divorced"
Comedy skit

"Sands of Egypt"
Vagabond Adventure

A Metro-Goldwyn-Mayer ALL TALKING PICTURE

MATINEE SUNDAY AT 2:00 P. M.

The STATE THEATRE

Wishes You a Most Joyous Christmas

"Yes, folks, and Nancy Carroll and I, Frederic March, wish you a very Merry Christmas, too.

We will be at this theatre Christmas Day and Friday, the 26th, and hope you will drop in to see us on either of these days and let us help you celebrate.

This little ladywith the sparkling eyes across from me here gained a new name for herself in "Devil's Holiday." In this picture she proves her right to that new name."

MAKE YOUR CHRISTMAS ONE OF JOY AND

"Laughter"

WITH

NANCY CARROLL

and

FREDERIC MARCH

PLAYS
Thursday
(Christmas Day)
AND
Friday

MATINEES ON BOTH DAYS

No Increase In Prices

America's most beautiful dramatic star in a drama more powerful than "The Devil's Holiday"

SCANDAL — to one woman it means disgrace, but to the pretty ex-Follies girl it means freedom. She takes the dangerous road to romance. See why!

AND TO ADD TO YOUR ENTERTAINMENT WE PRESENT

The World's Funnist Comedy Team in ***"Bear Shooters"***	**"TOYS"** A Paramount Christmas Novelty	**Pathe Audio Review** That Musical Magazine	and Hearst **Metrotone News** Pathe News

PERFECT SOUND
BETTER TALKING
PICTURES

SATURDAY ONLY

"Go back to your cities . . . forget me . . . forget

MEN OF THE NORTH

with

Gilbert Roland

"He Loved the Ladies"

'Champion Makers'

"Wanderlust"

Sound News

Matinee
2:00 P. M.

A Metro-Goldwyn-Mayer ALL TALKING PICTURE

NEXT TUESDAY *and* WEDNESDAY

"50 Miles from Broadway"
"Chinatown Fantasy"

Review News

CO-OPERATIVE SHOE SALE

COAST TO COAST BARGAINS

GO SHOE PRICES THROUGHOUT THE COUNTRY

300 STORES OFFERING SUPER VALUES

Everybody Come! No One Can Afford to Miss This Tremendous Underselling of New Style Footwear for Every Member of the Family!

We're literally giving shoes away! Never in the history of our business have footwear prices been so drastically reduced. Every pair of shoes in our tremendous stock has been slashed in price to afford you the most sensational savings ever offered. It's the buying marvel of the season, so don't miss a single one of the bargains. Be here early to get first choice. Our stocks are complete in every detail but at these prices, that condition will not exist for long. Act now! Buy and save!

SATURDAY, DECEMBER 27 TO SATURDAY, JANUARY 10

Women's Newest Style FOOTWEAR

What values these are! Women's high grade footwear . . . the famous Brownbilt Shoes for women who are discriminating in their footwear . . . straps, ties, pumps and oxfords . . . all new styles and finest materials in all the wanted colors and combinations. Details of trimming are the very latest and make these shoes rare values at the price.

$5.95 To $6.95

Values to $9.85

BUSTER BROWN SHOES FOR CHILDREN

Values to $5.45

$2.95 to $3.95

Where are the parents who will fail to take advantage of these substantial bargains. Think of it! Buster Brown Shoes for the kiddies at such a low price. Cunning new styles for little men and little ladies . . . built on the famous Buster Brown lasts that help growing feet to grow right. And at such tremendously low prices, too.

Women's Arch Support FOOTWEAR

You can't match this value anywhere in the country. Included in this assortment are our famous Brownbilt Ideal Arch Shoes in the newest and most wanted styles. Women who find it necessary to wear Arch Support Footwear should satisfy their needs for months to come at these low prices.

$4.45 To $6.95

Values $5.00 to $9.85

THE Brownbilt SHOE 100% LEATHER

OUR ENTIRE STOCK OF RUBBER FOOTWEAR Drastically Reduced for Quick Clearance

Rubber footwear for men, women and children going at a fraction of their original selling price. Come in! Buy your rubber footwear now! Save substantially.

THE Brownbilt SHOE 100% LEATHER

Men's Fine Dress FOOTWEAR

Come and get 'em, men! Here's the "buy" of the season! Men's high quality dress footwear . . oxfords and highs in styles that snappy dressers are wearing. All the finest materials . . . the famous Brownbilt Shoes . . on comfortable lasts in black, tan and brown. All sizes.

$3.40 To $6.95

Values to $9.00

FELT HOUSESLIPPERS

Values to $4.50.
Charming new styles and colors.
A real bargain . . . . . **$3.45 TO 49c**

Men's Heavy Duty Work Shoes

Come on you workingmen! Here's the chance to save plenty on real honest-to-goodness heavy duty work shoes. Included in this assortment are the famous Brown's "Blue Ribbon," "Brownwelt" and "Brownbilt" work shoes. A shoe for every purse and every purpose.

$2.95 To $4.95

Values to $6.00

LISTEN: LADIES, LISTEN:

For One Day Only

Saturday, Dec. 27th

Our Feature Hose, the Famous

666

Will Be Sold At

One Dollar a Pair

BUSTER BROWN FOOTWEAR FOR BOYS AND GIRLS

Mothers! Here's real bargain news. Snappy, new style footwear for the boys and girls in your family . . . up-to-the-minute fashions in finest leathers in black and brown. Of course, they are the popular Buster Brown Shoes.

$2.95 To $3.95

Values to $5.85

MEN'S BROWNBILT ARCH SPECIALTIES

Here you are men! The famous Brownbilt Arch Specialties shoes at a real saving price. Here are shoes built scientifically with Metatarsal support features built right into the shoe. This insures absolute foot comfort yet incorporates all the new style ideas which discriminating men demand in their footwear. Come in during this sale for a fitting. You'll be so pleased that you'll purchase two or more pairs.

$5.95 To $7.95

Values to $10.00

HORNBROOK'S

BROWNBILT SHOE STORE

W. K. DAVIS, Manager 212 North State Street Phone 263

CARD OF GREETING

I take this means of wishing my many Ukiah friends a Merry Christmas and a New Year full of happiness.

CHARLES STERNBERG.

Mr. and Mrs. W. E. Crawford are with relatives at Bodega Bay where they will remain until after January 1. Mr. Crawford is a member of the firm of Crawford & Baker, contractors.

NOTICE TO CREDITORS

In the Superior Court of the State of California, in and for the County of Mendocino.

In the Matter of the Estate of Frank Smith, Deceased.

Notice is hereby given by the undersigned, the Administrator of the Estate of Frank Smith, Deceased, to the creditors of and all persons having claims against said decedent to file them with the necessary vouchers within six months after the first publication of this notice, in the office of the Clerk of the above named Court, or to exhibit them with the necessary vouchers within six months after the first publication of this notice to said Administrator at the office of The Republican Press, Ukiah, Mendocino County, California, which said last named place the undersigned Administrator selects as the place of business in all matters appertaining to the said estate of **Frank Smith,** Deceased.

WILBURN R. SMITH,
As Administrator of said Estate.
MARCUS HARDIN,
303 Bank of America Bldg.,
Berkeley, Calif.

First publication, in Ukiah Republican Press, Dec. 17, 1930. 30-3c

SUMMONS

In the Superior Court of the State of California, in and for the County of Mendocino.

Roy Milne, as executor of the last will and testament of Amanda Rothine, also known as and sometimes called Mrs. G. H. Rothine. Plaintiff, vs. Anna L. Gardner, Carl Rothine, Elizabeth Rothine Nelson and Odie Tifft, Defendants.

No. 11,485.

Action brought in the Superior Court of the County of Mendocino, State of California, and the complaint filed in the office of the Clerk of the said County of Mendocino.

KEITH C. EVERSOLE,
Attorney for Plaintiff.

The People of the State of California Send Greeting To: Anna L. Gardner, Carl Rothine, Elizabeth Rothine Nelson and Odie Tifft, Defendants.

You are hereby directed to appear and answer the Complaint in the action entitled as above, brought against you in the Superior Court of the County of Mendocino, State of California, within ten days after the service on you of this Summons—if served within this County; or within thirty days if served elsewhere.

And you are notified that unless you appear and answer as above required, the said Plaintiff will take judgment for any money or damages demanded in the Complaint, as arising upon contract, or he will apply to the Court for any other relief demanded in said Complaint.

Given under my hand and the Seal of the Superior Court of the County of Mendocino, State of California, this 24th day of November, 1930.

(L. S.) H. M. BURKE, Clerk.

First publication, in Ukiah Republican Press, Dec. 10, 1930. 29-10c

Stormy Weather Is Here

SEE THAT YOUR CAR IS IN PROPER CONDITION FOR COMFORTABLE USE

We are in a position to take care of your needs in glass for car doors and windshields; repair your car top and see that side curtains are what they should be.

Everything in the line of body and radiator work can be satisfactorily handled by us.

E. Neuhaus Garage

Phone 604 **South State St., Ukiah**

From Old to New in 24 Hours!

Welcome the first crisp day of fall . . . with a cheerio . . . and a hat which has proved itself in past seasons . . . but which looks fresh from a smart shop or the French-American hat-cleaning experts.

FRENCH-AMERICAN CLEANERS & DYERS

Phone 169-J **Sanchez Bldg.**

At Geary and Taylor the San Francisco visitor finds San Francisco's finest hotel. Here, those who appreciate an environment of [illegible] to be found [illegible] travelers retu[illegible] able atmosphere. Clift, physical new yet old with its located in the very itan San Francisc here the Clift gues the better shops, shops, the more im at hand not more from its doors.

Outstanding in it to every guest's e management take the beautiful pul the structure. T perhaps San Fran tive hotel restau teen floors above decorated and ricl nificient room wh a la carte serv the diner a far cisco's multitud ship-strewn Bay, the teeming life of Oakland and Berkeley surging up to the hills on the opposite shore miles away. The view from here is truly marvelous, a sedative to tired nerves, a delight to the jaundiced eye, a pick-me-up to the jaded appetite. On the main floor are two other equally famous restaurants, the Florentine Room [illegible] delightfully airy [illegible] main lobby. [illegible] me 540 guest [illegible] side room, each Numerous suites y desired size and ll room furnish- light fixtures are esigns, especially t. Many of the of notice of the so luxuriously are rnished.

In SAN FRANCISCO ...at Geary and Taylor, is this fine hotel. Here a warm, personal service is assured each guest. Every room outside... each with private bath. Three famous dining rooms. Garage in connection. Rates . . . from $3.00 single, $5.00 double. THE CLIFT

best reasons for e rendered Clift t that both Mr. owner and Mr. ger, both reside This, of course, h of the manage- of the guests is n—that no guest to object to the atmosphere of service that m present day methods of hotel hospitality. Although the Clift is a major hotel of San Francisco, although it is rated as supreme in service and value-giving, yet the rates there are surprisingly low. The rates start at $3 single and

SUMMONS

In the Superior Court of the State of California, in and for the County of Mendocino.

Ernest L. Redemeyer, Augustus F. Redemeyer, Hubert Luther Redemeyer and Dorothy Roth, Plaintiffs, vs. Augusta Jones, Louise Jennings, Dorothy L. Gripton, as Executrix of the last will and testament of Walter A. Gripton, deceased, F. C. Wolpert, as Trustee in bankruptcy in the matter of the California Lumber Products Company, a corporation, a bankrupt, John A. Redemeyer, May Redemeyer, Emma Redemeyer, Louella Redemeyer, Otis Redemeyer, Jr., Malinda Wilson, H. B. Muir, individually, and H. B. Muir, as Trustee for the creditors of Thomas L. Kelly and John A. Morgan, and "also all other persons unknown, claiming any right, title, estate, lien or interest in the real property, described in the complaint, adverse to the plaintiffs' ownership, or any cloud upon plaintiffs' title thereto," Defendants.

No. 11416

Action brought in the Superior Court of the State of California, in and for the County of Mendocino, and the complaint filed in the office of the County Clerk of said County of Mendocino.

A. L. WESSELS,
Attorney for Plaintiffs.

The People of the State of California Send Greeting To: Augusta Jones, Louise Jennings, Dorothy L. Gripton, as Executrix of the last will and testament of Walter A. Gripton, deceased, F. C. Wolpert, as Trustee in bankruptcy in the matter of the California Lumber Products Company, a corporation, a bankrupt, John A. Redemeyer, May Redemeyer, Emma Redemeyer, Louella Redemeyer, Otis Redemeyer, Jr., Malinda Wilson, H. B. Muir, individually, and H. B. Muir as Trustee for the creditors of Thomas L. Kelly and John A. Morgan, and "also all other persons unknown, claiming any right, title, estate, lien or interest in the real property described in the complaint, adverse to the plaintiffs' ownership or any cloud upon plaintiffs' title thereto," Defendants:

You are hereby directed to appear and answer the complaint in an action entitled as above, brought against you in the Superior Court of the State of California in and for the County of Mendocino, within ten days after the service on you of this summons, if served within this county, or within thirty days, if served elsewhere.

You are hereby notified that unless you appear and answer as above required the said plaintiffs will take judgment for any money or damages demanded in the complaint as arising upon contract, or will apply to the Court for the relief demanded in the complaint.

You are hereby notified that the object of this action is to determine the adverse claims to and any clouds upon the title to the real property hereinafter described, and to require the defendants above named, and "also all other persons unknown, claiming any right, title, estate, lien or interest in the real property described in the complaint adverse to plaintiffs' ownership, or any cloud upon plaintiffs' title thereto," to set forth the nature of their claim or claims to the property hereinafter described, if any they have, and for a decree that such claim or claims be adjudged as unjust, without right, and invalid and of no effect, and that the plaintiffs' title thereto be quieted against them and each of them, and that plaintiffs' title thereto is good and valid, and that said defendants and each of them be forever barred from asserting any claim whatsoever to said lands, or any part thereof, adverse to the said plaintiffs, which said lands and premises are situated, lying and being in the County of Mendocino, State of California, and are bounded and described as follows, to-wit:

PARCEL ONE: The West half of West half of Section Two (2); the Northwest quarter of Northeast quarter, the South half of Northeast quarter, the West half, and the Southeast quarter of Section Three (3); the North half, the North half of South half, the Southeast quarter of Southwest quarter, and the South half of the Southeast quarter of Section Four (4); the Northeast quarter of Section Five (5); the North half of Northeast quarter, and the Southeast quarter of Northeast quarter of Section Nine (9); the North half of Section Ten (10); and the North half of Northwest quarter of Section Eleven (11); Township Twenty-one (21) North, Range Fifteen (15) West, Mount Diablo Meridian.

Lots One (1), Two (2), Three (3), the East half, and East half of West half of Section Seven (7), the Northwest quarter of Northwest quarter, the South half of Northwest quarter, the Southwest quarter, the Northwest quarter of Southeast quarter, and the South half of Southeast quarter of Section Eight (8); all that portion of Section Sixteen (16) lying South and West of Ten Mile Valley Creek; all of Section Seventeen (17); the Northeast quarter, the East half of West half, the East half of Southeast quarter, and Lots One, (1), Two (2), Three (3), and Four (4), of Section Eighteen (18); Lot One (1), of Section Nineteen (19); the Northwest quarter of Northeast quarter, the South half of Northeast quarter, the West half of Northwest quarter, and the South half of Section Twenty (20); the Southwest quarter of Northeast quarter, the West half, and the West half of Southeast quarter of Section Twenty-one (21); the Southwest quarter of Northwest quarter, the West half of Southwest quarter of Section Twenty-seven (27); and also that portion of the Northeast quarter of Southwest quarter of said Section 27, described as follows, to-wit: Commencing at the Northwest corner of the Northeast quarter of Southwest quarter of said Section; thence East on the North line of said Subdivision 11 rods to the fence on the West side of the public wagon road; thence in a Southerly course along said fence to its intersection with the South line of said Subdivision; thence West along said South line to the Southwest corner of said Northeast quarter to Southwest quarter; and thence North along the West line of said subdivision to the point of beginning, containing 3 acres, more or less; all of Section Twenty-eight (28); the Northeast quarter, the East half of Northwest quarter, the Southwest quarter of Northwest quarter, the Northeast quarter of Southwest quarter, the South half of Southwest quarter, and the Southeast quarter of Section Twenty-nine (29); the Southeast quarter of Northeast quarter and the East half of Southeast quarter of Section Thirty (30); the Northeast quarter, the North half of Northwest quarter, the Southeast quarter of Northwest quarter, the Southwest quarter, the Northwest quarter of Southeast quarter and the Southeast quarter of Southeast quarter of Section Thirty-two (32); all of Section Thirty-three (33); the Northwest quarter, and the West half of Southwest quarter of Section Thirty-four (34); Township Twenty-two (22) North, Range Fifteen (15) West, Mount Diablo Meridian.

The Southwest quarter of Southwest quarter of Section Two (2); the West half of Northwest quarter, the Southwest quarter, and Lots Three (3), and Four (4), of Section Eleven (11); Lots One (1), Two (2), Three (3), and the North half of Northwest quarter of Section Fourteen (14); Township Twenty-two (22) North, Range Sixteen (16) West, Mount Diablo Meridian.

PARCEL TWO: The Northwest quarter and South half of Section Fifteen (15); all of Section Sixteen (16); the North half of Section Twenty-one (21); the West half of Northeast quarter, and the Northwest quarter of Section Twenty-two (22); Township Twenty-one (21) North, Range Fifteen (15) West, Mount Diablo Meridian.

Saving and excepting therefrom that portion thereof described in a deed from David Tuttle to Robert White and David Tuttle, Trustees of Cahto School District, dated September 25th, 1874, and recorded September 25, 1874, in Liber 10 of Deeds at page 259, Mendocino County Records, containing 5 acres and 12 square rods, more or less.

PARCEL THREE

Item One: That portion of the Northwest quarter of Northwest quarter of Section Four (4); Township Seventeen (17) North, Range Thirteen (13) West, Mount Diablo Meridian, lying west of the public road on the east side of Little Lake Valley, containing 33.25 acres, more or less.

The center line of the above-mentioned public road through the North half of the Northwest quarter of said Section 4 is described as follows: Beginning at a point in the North line of Section 4; T. 17 N., R. 13 W., M. D. M., from which the Northwest corner of said Section 4 bears S. 89 degrees 05 minutes W., and is 1534.90 feet distant; thence along the center line of said road as follows: S. 36 degrees 46 minutes 30 seconds W. 139.74 feet; S. 61 degrees E., 166.19 feet; S. 37 degrees 13 minutes 30 seconds W., 76.96 feet; S. 10 degrees 42 minutes 30 seconds W., 114.25 feet; S. 30 degrees 18 minutes 30 seconds W., 78.05 feet; S. 55 degrees 07 minutes 30 seconds W., 78.29 feet; S. 68 degrees 52 minutes W., 148.55 feet; S. 38 degrees 14 minutes 30 seconds W., 206.63 feet; S. 14 degrees 17 minutes W., 104.33 feet; S. 23 degrees 54 minutes 30 seconds W., 141.52 feet; S. 47 degrees 27 minutes 30 seconds W., 107.20 feet; S. 10 degrees 22 minutes W., 237.70 feet; S. 22 degrees 33 minutes 30 seconds W., 93.29 feet to the legal subdivision line on the south line of the Northwest quarter of Northwest quarter of said Section 4.

Item Two: The Flouring Mill and Mill Yard, on which the Little Lake Flouring Mill stands (being 1½ acres, more or less, in the SW¼ of NW¼ of Sec. 4, T. 17 N., R. 13 W., M. D. M.) together with the water power and the right-of-way for ditch and flume as reserved in a deed from Chas. P. Traber to Wm. Southard, dated September 18, 1871, and recorded September 18, 1871, in Liber 5, of Deeds at page 622, Mendocino County Records.

Item Three: The Northeast quarter of Northeast quarter of Section Five (5); Township Seventeen (17) North, Range Thirteen (13) West, Mount Diablo Meridian.

Item Four: Commencing at the Northeast corner of the Southeast quarter of Northeast quarter of Section Five (5), Township Seventeen (17) North, Range Thirteen (13) West, Mount Diablo Meridian, and running thence West, along the legal subdivision line, 90.75 feet to the point of beginning of this description, and thence on the exterior boundaries of the land to be described as follows: West 168.29 feet; thence South 182.82 feet; thence East 234.96 feet; and thence N. 16 degrees 15 minutes 30 seconds W., 190.38 feet to the point of beginning, and being a portion of the Southeast quarter of Northeast quarter of said Section 5.

Saving and excepting from the above Parcel Three, Items One, Two, Three and Four, such portions thereof as are included in parcels described as follows:

1st: A strip of land 100 feet wide lying equally on each side the center line of railroad as described in a deed from Wm. Southard to The California Northwestern Railway Company, dated April 25th, 1901, and recorded in Liber 78 of Deeds at page 603, Mendocino County Records.

2nd: Right-of-way for a pipe line as described in a deed from Sam Baechtel to Willits Water and Power Company, dated June 28th, 1902, and recorded in Liber 89 of Deeds at page 211, Mendocino County Records.

3rd: A strip of land as described in a deed from L. Redemeyer et ux to State of California, dated June 1st, 1922, and recorded in Liber 160 of Deeds at page 126, Mendocino County Records.

Given under my hand and the seal of the Superior Court of the State of California in and for the County of Mendocino, this 7th day of August, 1930.

H. M. BURKE,
(SEAL) Clerk.
By L. A. Lawson,
Deputy Clerk.

First publication, in Ukiah Republican Press, December 24, 1930. 31-10c

DR. CHARLES W. CHALFANT
Dentist
Office: 1-2-3 Hofman Building
Phone 144 Ukiah

Phones: Office 540; Residence 541
DR. J. J. KIRWIN
Physician and Surgeon
Corner Oak and Standley Streets
Ukiah, California

Dr. L. G. Phillips
Palmer Chiropractor
ELECTRO-THERAPY
Hofman Bldg. Phones 492 and 217-M

NOTARY PUBLIC
KEITH C. EVERSOLE
Room 14 Marks Bldg., Ukiah, Cal.
Phone—Office 215, Res. 216

CHAS. SWANFELT
Carpenter and Builder
Phone 614 Ukiah, Calif.

L. K. Van Allen, M. D.
PHYSICIAN and SURGEON
Ultra Violet Sun Lamps X-Ray
LADY ATTENDANT
Phone 53 Cor. Smith and Oak Sts.
Ukiah, Calif.

You will enjoy your stay at the new
Hotel Roosevelt
Jones at Eddy St.
Comfort—Quietness, Homelike
Every Room with Bath or Shower
Rates: $2, $2.50, $3
$1 for extra person
Write for Illustrated Folder
Radio in Rooms
Management of RENE A. VAYSSIE

NOTICE TO CREDITORS

In the Superior Court of the State of California, in and for the County of Mendocino.

Estate of William Henry Dam, deceased.

No. 5054

Notice is hereby given by the undersigned executrix of the last will and testament of William Henry Dam, deceased, to the creditors of and all persons having claims against the said decedent, to file them with the necessary vouchers within six months after the first publication of this notice in the office of the Clerk of the Superior Court of the State of California, in and for the County of Mendocino, or to exhibit them with the necessary vouchers within six months after the first publication of this notice to the said executrix at the office of The Ukiah Republican Press, Ukiah, California, which said office the undersigned selects as her place of business in all matters connected with the estate of William Henry Dam, deceased.

Dated, Ukiah, California, November 28, 1930.

FANNIE DAM-HILTON,
Executrix of the will of William Henry Dam, deceased.

F. H. DAM,
Attorney for Executrix,
Pacific Building, San Francisco.

First publication, in Ukiah Republican Press, Dec. 3, 1930. 28-5c

NOTICE TO CREDITORS

In the Superior Court of the State of California in and for the County of Mendocino.

In the Matter of the Estate of **Fred Clarke Handy, also known as and sometimes called Fred C. Handy, Fred Handy and F. C. Handy, deceased.**

Notice is hereby given by the undersigned executor of the last will and testament of decedent above named to the creditors of, and to all persons having claims against the said decedent to file the same with the necessary vouchers in the office of the Clerk of the above entitled Court within six months after the first publication of this notice, or to exhibit them with the necessary vouchers within six months after the first publication of this notice to the said executor at the offices of Mannon & Mannon in the Savings Bank Building, City of Ukiah, County of Mendocino, State of California, the same being the place for the transaction of business of said estate in said County of Mendocino.

Dated this 25th Day of October, 1930.

PERCY W. HANDY
As executor of the last will and testament of Fred Clarke Handy, also known as and sometimes called Fred C. Handy, Fred Handy and F. C. Handy, deceased.

MANNON & BRAZIER
Attorneys for Executor.

Date of first publication: October 29th, 1930.

NOTICE TO CREDITORS

In the Superior Court of the State of California, in and for the County of Mendocino.

In the Matter of the Estate of Mollie A. Baker, also known as Mrs. M. A. Baker, Deceased.

No. 5062.

Notice is hereby given by the undersigned the Administratrix of the Estate of Mollie A. Baker, also known as Mrs. M. A. Baker, deceased, to the creditors of, and all persons having claims against said decedent, to file them within six months after the first publication of this notice, in the office of the Clerk of the above entitled Court, or exhibit them with the necessary vouchers within six months after the first publication of this notice to said Administratrix, at the office of A. L. Wessels, her attorney, in the Minetti Building, at 112 North School Street, in the City of Ukiah, Mendocino County, California, which said last named place, the undersigned administratrix selects as a place of business in all matters appertaining to or connected with the said estate of Mollie A. Baker, also known as Mrs. M. A. Baker, deceased.

Dated this 21st day of November, A. D. 1930.

ADIE SUDREAU,
Administratrix of the Estate of Mollie A. Baker, also known as Mrs. M. A. Baker, deceased.

A. L. WESSELS,
Attorney for said administratrix.

First publication at Ukiah, California, Nov. 26, 1930. 27-5c

NOTICE TO CREDITORS

In the Superior Court of the State of California, in and for the County of Mendocino.

In the Matter of the Estate of Stephen Eten, Deceased.

Notice is hereby given by the undersigned, the executor of the estate of Stephen Eten, Deceased, to the creditors of and all persons having claims against said decedent to file them with the necessary vouchers within six months after the first publication of this nlotce, in the office of the Clerk of the above named Court, or to exhibit them with the necessary vouchers within six months after the first publication of this notice to said Executor at the law offices of J. W. Kingren, in the Preston Building, Ukiah, Mendocino County, California, which said last named place the undersigned Executor selects as the place of business in all matters appertaining to the said estate of Stephen Eten, Deceased.

RUDOLPH J. ETEN,
Executor of the Estate of Stephen Eten, Deceased.

J. W. KINGREN,
Preston Building, Ukiah, Calif.
Attorney for said Executor.

First publication, in Ukiah Republican Press, Nov. 26, 1930. 27-5c

NOTICE FOR PUBLICATION

Department of the Interior, U. S. Land Office at Sacramento, California, December 18, 1930.

Notice is hereby given that Florence H. Greenfield, whose post-office address is St. Helena, California, did, on the 9th day of July, 1929, file in this office Sworn Statement and Application, No. 024744, to purchase the SE¼ NW¼, S½ NE¼ of Sec. 9, and SW¼ NW¼ Section 10, Township 16 North, Range 13 W., M. D. Meridian, and the timber thereon, under the provisions of the act of June 3, 1878, and acts amendatory, known as the "Timber and Stone Law," at such value as might be fixed by appraisement, and that, pursuant to such application, the land and timber thereon have been appraised, the timber and the land $400.00; that said applicant will offer final proof in support of her application and sworn statement on the 4th day of March, 1931, before M. E. Fealey, Notary Public, at St. Helena, California.

Any person is at liberty to protest this purchase before entry, or initiate a contest at any time before patent issues, by filing a corroborated affidavit in this office, alleging facts which would defeat the entry.

JOHN C. ING,
Register.

First publication, in Ukiah Republican Press, Dec. 24, 1930. 31-10c

NOTICE OF TIME AND PLACE OF HEARING ON PROBATE OF WILL

In the Superior Court of the State of California, in and for the County of Mendocino.

In the Matter of the Estate of Louis John Romer, also known as and sometimes called Louis J. Romer and L. J. Romer, Deceased.

No. 5074.

Notice is hereby given that on the 8th day of December, 1930, Bertha Romer Hardie, produced a document purporting to be the last will and testament of Louis John Romer, also known as Louis J. Romer and L. J. Romer, and filed the same herein, together with her petition praying that the same be admitted to probate, and that letters testamentary thereon be issued to said Bertha Romer Hardie.

Notice is further hereby given that on the filing of said petition and the production of said document the Clerk of this Court fixed the hearing of said petition for Friday, the 26th day of December, 1930, at the hour of 10 o'clock A. M., of said day, at the court room of this Court, in the Court house in Ukiah city, in said County and State, and all persons interested are hereby notified then and there to appear and show cause, if any they have, why said document should not be admitted to probate, as the last will and testament of said deceased, and letters testamentary thereon issued to said Bertha Romer Hardie, the petitioner above named.

Dated this 8th day of December, 1930.

H. M. BURKE,
County Clerk of said County of Mendocino, and ex-officio Clerk of the Superior Court thereof.

ALBERT M. HARDIE,
Attorney for Petitioner.

First publication, in Ukiah Republican Press, Dec. 10, 1930. 29-3c

NOTICE OF TIME AND PLACE OF HEARING ON PROBATE OF WILL

In the Superior Court of the State of California, in and for the County of Mendocino.

In the Matter of the Estate of W. W. German, Deceased.

Notice is hereby given that on the 2nd day of December, 1930, Ellen German produced a document, purporting to be the last will and testament of W. W. German, deceased, and filed the same herein, together with her petition praying that the same be admitted to probate, and that letters testamentary be issued to said Ellen German.

Notice is further hereby given that on the filing of said petition and the production of said document the Clerk of this Court fixed the hearing of said petition for Friday, the 26th day of December, 1930, at the hour of 10 o'clock A. M., of said day, at the court room of this Court, in the Court house in Ukiah city, in said County and State, and all persons interested are hereby notified then and there to appear and show cause, if any they have, why said document should not be admitted to probate, as the last will and testament of said deceased, and letters testamentary issued to said Ellen German, the petitioner above named.

Dated this 2nd day of December, 1930.

H. M. BURKE,
County Clerk of said County of Mendocino, and ex-officio Clerk of the Superior Court thereof.
By L. A. Lawson, Deputy.

LILBURN GIBSON,
Attorney for Petitioner.

First publication, in Ukiah Republican Press, Dec. 10, 1930. 29-3c

Mannon & Brazier
ATTORNEYS AND COUNSELLORS AT LAW
Savings Bank Building
Ukiah, California

MODERN FIREPROOF
EUROPEAN PLAN
HOTEL SUTTER
SUTTER AT KEARNY STS.
SAN FRANCISCO
ROOM WITHOUT BATH $1.50 per day
ROOM WITH BATH $2.00 $2.50 per day
MANAGEMENT
GEO. WARREN HOOPER

Holiday Fares

BETWEEN all stations on the Northwestern Pacific Railroad, reduced holiday fares will be in effect from December 12 to December 31, 1930, and also on January 1, 1931. The return limit is January 6.

Round-trip tickets will be sold at *one and one-third* times the regular one-way fares. *Minimum* round-trip fare, 60 cents.

Plan to make several trips at these bargain fares during the Holidays.

NORTHWESTERN PACIFIC
Redwood Empire Route

WOOD SELLERS ARE CAUTIONED

Sealer Of Weights And Measures Says Law Must Be Followed

Becaues a great many sellers of wood do not understand the fact they must give receipts for proper loads and that measurements must be according to law, C. B. Mallory, weights and measures official for this county, has been called upon to have the regulations governing the sale of wood published and it were well for all engaged in the wood business to understand the law covering the same.

Here Is The Law.

This letter will explain the situation:

RULING REGULATING THE SALE OF WOOD AND ESTABLISHING THE CORD MEASURE

State of California, Department of Agriculture, Division of Weights and Measures; R. C. Melvin, Chief; Sacramento, California, January 3, 1930.

To All Weights & Measures Officials of the State of California.

Gentlemen:

In exercising the power granted by Section 6, Chapter 668, California Statutes, approved June 8, 1915, this department under date of August 2, 1915, rules that all wood for fuel purposes, with the exception of box wood, kindling, or cut lumber by the load, must be sold in quantities equivalent to the standard cord (128 cubic feet) or its natural subdivisions, ¼ (32 cubic feet), ½ (64 cubic feet), ¾ (96 cubic feet), irrespective of the length into which the individual pieces are sawed or cut, at the time of sale or delivery.

In the sale of wood for fuel each load, part of load, or parcel of wood shall be accompanied by a voucher or tag, certifying to the number of cords or part of cord covering each delivery, and such voucher or tag shall state the true measure of the wood at the time of delivery.

The terms "tier" or "rick" shall not be used to indicate a standard measure. The term "tier" is hereby defined as wood piled in uniform layers so that the volume may be conveniently determined. The term "rick" has no meaning whatever in the sale of wood.

As an example, a delivery of a cord of wood cut into 12-inch lengths must consist of 128 cubic feet in volume when piled in compact tiers.

Kindly acquaint all wood dealers in your respective districts with the above ruling, and oblige.

Yours very truly,
DEPARTMENT OF AGRICULTURE,
R. C. Melvin,
Chief, Division Weights & Measures.
(Advt.)

REBUILDING LINE

The Pacific Telephone & Telegraph Company has a construction crew working out of Hopland engaged in reconstructing long distance phone lines between Lake county and Hopland. The work will result in improved transmission.

Miss Norma Thurston is home from San Mateo, where she attends junior college, to pass the holidays with her parents, Mr. and Mrs. E. P. Thurston.

STOLE PACKAGES

Thefts of several Christmas packages from mail boxes in the northwestern part of town last week led a resident of that section to do a little sleuthing of his own with the result the culprit, a young boy evidently not aware of the seriousness of the offense, was caught with the goods. Owing to the fact the family is a most respectable one, no charge will be made against the lad, who has been made to realize the seriousness of taking U. S. mail.

Mrs. Lawrence Bither Answers Final Call

Word reached here last week of the passing of Mrs. Lawrence Bither, for many years a resident of Mendocino county, first here and later at Mendocin o. Mr. and Mrs. Bither were wedded in this city. The passing of Mrs. Bither occurred at her home in Third avenue, San Francisco. She is survived by a daughter, Mrs. Clara Isbell, of San Francisco.

RESOLUTION

Resolved, by the Redwood Valley Improvement Club ,that:

Whereas, there are many citizens in Mendocino county unemployed; and

Whereas the generally accepted standard of living by alien labor is lower than the American standard, and the employment o fallen labor by government officials establishes an example that is detrimental to the best interests of citizen labor; now, therefore,

Be it resolved, by the Redwood Valley Improvement Club that the further and the employment of alien labor by government, state and Mendocino county officials be discontinued at once, and all such employment filled by alien labor be given by them to citizen labor, and further, according to the political code of California, 1921, page 417: "It shall be unlawful for any person, whether elected, appointed or commissioned, to fill any office in either the state, county or city government of this state, or in any department thereof, to appoint or employ any person to perform any duties whatsoever, unless such person so appointed or employed be a native born or naturalized citizen of the United States."

Now, therefore, be it resolved, that a copy of this resolution be forwarded to the Mendocino County Farm Bureau for their approval and endorsement ,a copy to the Redwood Valley Farm Center for their approval and endorsement, a copy to the board of supervisors of Mendocino county for their approval and endorsement, a copy to all county officials, to our Senator-elect R. R. Ingels and the U. S. postmaster at Ukiah, and that publication of this resolution be made in the county newspapers, urging them to use their influence to combat this evil.

Redwood Valley Improvement Club.

Do you like good music? Hear the Red Jackets at the Firemen's Ball on New Year's Eve.

Instruments Recorded

AGREEMENT:
County of Mendocino and M Morrison et al dated November 21, 1930. To re-route road in Sec 3 Tp 11 NR 16 W MDM.
OPTION TO PURCHASE:
E J Bailey to M E Elkins et vir dated September 4, 1925. Land in Secs 3 and 4 T 12 NR 13 W MDM and in Sec 13 NR 13 W MDM.
CANCELLATION OF MORTGAGES:
B O Gholson et ux to The First National Bank of Ukiah. Cancels mortgage in book 28 of Official Records page 159.

December 12, 1930

AGREEMENT:
Wm Heryford et als to G F Stubblefield et ux dated November 26, 1930. Property in North Addition to the City of Ukiah.
DEED:
Central Mendocino Co Power Co to Amy R Long dated December 5, 1930. Right of way 10 ft wide over lands in Sec 33 Tp 18 NR 13 W MDM.
MORTGAGE:
P Ginochio et vir to E A McKinley dated November 29, 1930. Property in Ukiah North Addition on $500.00 one year 7 per cent.
RELEASE OF MORTGAGE:
Pacific Cooperative Wool Growers to A F Redemeyer dated June 24, 1930. Releases mortgage recorded in book 38 of Official Records page 493.

December 13, 1930

DEED:
N A W Smith to K Smith dated December 10, 1930. Property in Sec 17 and 20 Tp 16 NR 17 W MDM.
B Rosso to M Fornasero dated December 13, 1930. Property in Sec 20 Tp 17 NR 12 W MDM.
MORTGAGE:
K Smith to N A W Smith dated December 10, 1930. Property in Sec 17 and 20 Tp 16 NR 17 W MDM and also equipment of garage in Sebastopol $2,250.00 8 per cent.
CHATTEL MORTGAGE:
C H Fletcher et ux to J Aloise et ux dated December 9, 1930. 3 beds and springs, 3 mattresses, 1 radio, 6 chairs, 2 flamo, 2 burner plates, 1 flamo stove, coal and wood stove, 1 ice box, 1 medicine chest, 2 tables, 2 toilets complete, 2 wash bowles, 1 step ladder, 2 paint brushes, sewer pipe, pipes and fittings; sewer pipe, pipes and fittings; 1 garbage can; 30 globes, 1 large mail bos electric water pump water tank, hot water heater, roll barb wire, 2 rolls fencing, lot of pipe and fittings. Located in Yokayo Rancho $5000.
DECREE:
Amanda Johnson Est to C E F Johnson dated December 12, 1930. Property in Fort Bragg.
DEED OF TRUST:
J W McG Hawn et vir to The First National Bank of Ukiah et als dated December 13, 1930. Property in Western Addition of Ukiah City $3000.
CANCELLATION OF MORTGAGE:
J A Westfall et ux to Mrs. S Husted cancels mortgage recorded in book 41 of Official Records page 369

December 15, 1930

DEED:
W H Legg et ux to E B Flynn et als dated November 24, 1930. Property in Yokayo Rancho.
CHATTEL MORTGAGE:
Greenwood Ranch Co to Bank of America National Trust and Savings Assn. dated November 28, 1930. 3300 head of sheep $3500 7 per cent.
MORTGAGE:
G D Saunders to T Tutt dated September 2, 1930. Property in Ukiah $1.00 6 mo 8 per cent.
RECONVEYANCE:
Alameda County Title Insurance Co to J L Ryan et als dated December 11, 1930. Reconveys property described in Deed of Trust recorded in book 49 of Official Records page 18.
EXTENSION AND MODIFICATION OF LEASE:
W E Foster et ux to The Twin State Oil Co dated November 20, 1930. Property in and near Point Arena the original lease is recorded in Book 36 of Official Records page 1930.
CANCELLATION OF MORTGAGE:
M R Tracey to F A Lowell cancels Mtg in bk 17 Official Records page 1.
M Williams to R H Williams cancels Mtg in Bk 47 Official Records page 41

December 16, 1930

DEEDS:
F A Gorman to E C Oppenlander et ux dated December 9, 1930. Property in Secs 7 and 9 Tp 16 NR 15 W MDM and in Sec 12 Tp 16 NR 16 W MDM.
E C Oppenlander et ux to F A Gorman dated December 9, 1930. Property in Secs 7 and 9 Tp 16 NR 15 W MDM and in Sec 12 Tp 16 NR 16 W MDM.
S Ness to E Ness dated December 15, 1930. Property in Section 5 Tp 18 NR 17 W MDM.
DECREE:
H F Milliken to A E Milliken dated December 9, 1930. Property in Secs 1 and 12 Tp 18 NR 18 W and in Secs 6 and 7 T 18 NR 17 W MDM.
ASSIGNMENTS OF MORTGAGE:
A E Milliken to L E Milliken dated December 12, 1930. Assigns mortgage recorded in volume 28 of Official Records page 260.
C Cohn to G D Mitchell dated November 25, 1930. Assigns mtg in book 38 Official Records page 476.
RELEASE OF MORTGAGE:
The Coast National Bank of Fort Bragg to E H Woodward dated December 9, 1930. Releases mortgage recorded in book 33 of Official Records page 229.
Bank of America N T & S A to R A Connolly et al dated December 11, 1930 Releases mortgage in book 88 of mortgages page 450.
DEED OF TRUST:
H Schmidt et ux to The First Nat'l Bank of Ukiah et al dated November 20, 1930. Property in Ukiah $5000.

WRECKED THE VALLEY STAGE

Driver Orr Injured As Truck Jackknifed At Alder Glen

(Special Correspondence of The Press)

BOONVILLE, Dec. 23. — District Engineer Ross, of San Francisco, was here Wednesday and Thursday and accepted the new piece of road constructed by E. C. Coates with the understanding certain small defects be remedies. These consisted of bumps that needed smoothing out, cleaning away of trash and several old logs that did not improve the landscape were burned. Resident Engineer K. B. Grimm is completing the final details of his work here and expects to leave today.

To Cruise Timber.

H. V. Nichols left recently for Rockport where he has been employed to cruise timber of the lumber company there. Mrs. Nichols and Miss Lillian expect to leave today for Fort Bragg where they will be joined by Mr. Nichols for Christmas. They will be at the home of Mrs. Nichols' mother, Mrs. West.

Stage In Trouble.

The U. S. mail stage was wrecked near Alder Glen Friday at about one o'clock in the afternoon and the driver, Roy Orr, of Greenwood, was found unconscious beneath the wreckage. He was taken to Cloverdale for treatment, but was later able to accompany the driver of the "Blue Bus" passenger stage, who took over the stage run and brought the mail into Boonville and on to Greenwood. Mr. Orr had a deep gash in his head and other injuries. According to the report received here Mr. Orr had started to throw out a rural delivery mail sack when his elbow caught in the steering wheel and the car jackknifed before he could right it. Some damage to parcel post and other mail resulted. Quite a bit of it was soaked in gasoline and some was sadly damaged by water. The car was badly wrecked and was taken to Cloverdale for repairs.

Weather Was Cold.

Friday night was the coldest we have had so far this winter, a heavy white frost covering everything and the temperature dropped to 23 degrees during the night and was 24 at 7:30 in the morning.

Mrs. L. N. Campbell passed last week in Oakland.

Miss Violet Nelson and Miss Linnea Nelson, members of the high school faculty, left after school Friday for Berkeley where they will pass the holidays.

Boys Were Guests.

Mrs. Lyle Rawles Stout entertained a small group of boys Saturday afternoon in honor of her son, Claude's, fourth birthday. The affair was in the form of a Christmas party. Bright colored Santas served as place cards and a gayly-decorated miniature Christmas tree graced the center of the table. A very pleasant afternoon was enjoyed by the following boys: Ray Rawles, Jackie June, Buck McGimsey, Jimmy Babcock and Claude Stout.

Mr. and Mrs. R. T. Hutsell passed several days recently in Sonoma with their daughter.

Henry de Rosier was a business visitor on the coast Saturday.

All Jobs Taken.

Mrs. Martha Toles stopped over in Boonville Tuesday while enroute to Westport. She hopes to be able to put more men on the roads soon. At present the quota for this section is filled.

Saw A Doctor.

Geo. H. Estes passed the week-end in San Francisco where he consulted a specialist on stomach disorders.

W. M. Brazill and Malcolm Rawles enjoyed a fishing trip to Westport over the week-end and succeeded in catching some fish.

Mr. and Mrs. J. W. Slotte were Ukiah visitors Tuesday.

The talkies are drawing quite a crowd from Anderson Valley. Mr. and Mrs. H. A. St. John, W. L. St. John, J. R. Johnson, Karl Witherell, Miss Lena Gentili, Robert Hutsell, J. D. Farrer, Leland Farrer and Mr. and Mrs. Harry Nissen were among the ones who motored down Sunday evening for the show.

NURSED AT UPPER LAKE

Mrs. Mary Kauffman, local nurse, was called to Upper Lake last week on professional duty.

Mrs. Mary Louise Killen, who operates the Mary Louise Shop here, was a business visitor in San Francisco several days the last of the week.

WATER TO BE PROVIDED NOW

Point Arena Is To Be Taken Care Of By Clyde Henry

(Special Correspondence of The Press)

POINT ARENA, Dec. 23.—Saturday night the town basketball team and the high school team went to Boonville where they played the two teams of that place. The Boonville heavyweights beat the Point Arena team 39 to 14, while the lightweights lost to Point Arena high school team 22 to 11. A nice, rough game was played which always keeps the spectators on their toes.

Fred Ainslie, of Oakland, has been circulating in town the past few days, visiting relatives and shaking hands with friends.

Won The Prize.

Saturday 20 of Point Arena's finest went to Greenwood to attend the ladies' bridge party there. Mrs. Leroy Woodhead had high score and brought home the hand-painted tank tower.

In Good Hands.

Clyde Henry, Nel McCallum and Ed Pedrotti, who were sent to San Francisco to interview Wall Myers about the local waterworks, have returned and report arrangements have been made whereby Mr. Henry is to take over the water business, so we are assured our troubles along the water line will soon be only a bad memory.

A Charming Union.

Sunday forenoon a pretty wedding was solemnized in the Catholic church when Einer Dahl and Albina Franci were made man and wife. Einer is an industrious and highly respected young man and the son of Mr. and Mrs. Eric Dahl, of Manchester, while Albina is the charming daughter of Mr. and Mrs. I. Franci, of this place. After a sumptuous wedding breakfast at the Franci home the young couple left for Los Angeles where the honeymoon will be passed. We join with many friends in wishing them a long, happy career together and the best of everything this life affords.

After visiting several weeks with her aunt, Mrs. Courtney Kendall, Miss Adelaide Filben left Wednesday for her home in the Bay cities.

Hurt By Autoist.

Sunday when George McMillan was riding a horse along the road south of the Garcia river he was overtaken by an unidentified motorist who ran into him, throwing him to the ground and knocking the horse down. George and the horse were both skinned up some but, fortunately, not badly hurt. The driver of the car did not stop to give George a chance to tell him what he thought of him.

W. C. Davidson and C. F. O'Brien made a hurried trip to Ukiah Sunday, returning the same day. What is the attraction, boys?

Correspondent On Visit.

Kingfisher, who is called Mr. Hazen by those who do not know him well, was in Point Arena Wednesday in the interest of The Mendocino Beacon for which paper Mr. Hazen writes a column each week. We acknowledge a pleasant chat with the gentleman.

Local Lad Featured.

The San Francisco Chronicle of December 18 had a picture of a young lady with an armload of potatoes from a sack that had been brought in for the Christmas fund for the needy by Dewey Stornetta, of Point Arena. The size of these potatoes speaks well for the fertility of the soil in this section.

Mrs. Chas. Johnson, of Gualala, is in San Francisco having some dental work done. During her absence Charley goes around like a lost soul.

Game Law Violation.

The game laws say the only way in which steelhead may be taken lawfully is with hook and line. A little bird told me that, while the truckload of steelhead that was confiscated from Mr. Hogue (surely pronounced "hog") was left standing in the street in Ukiah, every man, even the politicians, got a fish. We cannot help wondering how they got these fish. Our private opinion is that they "hooked" them all right but the line was missing, just as a lot of the fish were.

Classes Have Closed.

The schools of town closed last week for the holidays. The high school had a Christmas tree and each pupil contributed a present and these presents were given out by chance, so it is needless to say they were all appropriate and highly prized by the recipients.

Mr. and Mrs. Leland Drew left Saturday for Sacramento where they will enjoy the holidays with Mrs. Drew's sister.

Attended Board Meeting.

Mr. and Mrs. Ralph Pennock left Sunday, Mr. Pennock going to Ukiah to attend a meeting of the County Board of Education, and Mrs. Pennock and children going to Berkeley where they will be joined later by Mr. Pennock.

Community Christmas Tree.

There will be a Community Christmas tree in the auditorium of the high school Christmas Eve to which everyone is invited. Presents have been provided for all the children and none will be overlooked. Candy and oranges will also be passed out so the grown-ups will not cry.

Credit Is Easily Had.

We are in receipt of a letter from a large Oakland store which reads as follows: "Let ——— finance you this Christmas. Your credit is established here and you can buy all you want by charging it to your account. You can pay next year." Now there is one of the greatest contributing factors to the hard times of today. Buyers have been encouraged to keep on buyng on credit until the time has come when finally they must pay and they cannot do it. Buying then stops which in turn slows up business all along the line with resultant lay-off of help. Also, we wonder how our credit was established at this house! We never bought a thing on credit from them. When people buy what they can pay for instead of what they can get on credit, times will improve.

Died Monday.

Clifford Nobles, a former resident of Point Arena, died at the County Infirmary Monday afternoon.

C. R. BASFORD WAS STRICKEN

Santa Rosa Dentist Was Taken Seriously Ill At Potter Valley

(Special Correspondence of The Press)

POTTER VALLEY, Dec. 23.—Mr. and Mrs. Chas. Busch left for San Leandro last week where they are enjoying the holiday season at the home of their daughter, Mrs. Mabel Warden.

Chas. Mallory drove over from Fort Bragg for a few hours' visit Monday.

Miss Alice Casely, of San Jose, is enjoying a visit with Mrs. Fannie Daskiell.

Ed Walker and Mr. Coats were Jackson Valley visitors last week.

Mrs. William Hopper is home again after a three months' visit in various parts of the state.

Gint Busch, accompanied by his nephew, Allen Warden ,returned to his home here last week. Mr. Busch has spent the past year in Oakland.

Mrs. O. R. Hughes was shopping in Ukiah Saturday.

Young Folk Back.

Miss Bonita Hughes, Miss Marion Jones, Miss Olive Whittaker, Miss Natalie Thornton, Max Thornton and Meybert Brusch are among the young people coming home to pass the holiday season with their parents.

To Attend Valley School.

Elton Taylor enrolled as a student in the local high school last week. He is a brother of Mrs. Ray Williams.

An Afternoon Of Bridge.

Mrs. Taylor Eddie entertained a few friends at her home last Wednesday afternoon in honor of Mrs. Bradford, of San Francisco. The afternoon was pleasantly passed at bridge by the following guests: Mrs. Bradford, Mrs. Lee Williams, Mrs. James Eddie, Mrs. Herbert Pickle, Mrs. Clyde Eddie, Mrs. Henry Dickey, Mrs. Howard Dashiell, Mrs. Gus Spotswood and Mrs. P. B. Westerman. Score favors were awarded Mrs. Clyde Eddie and Mrs. Henry Dickey.

Mr. and Mrs. Gus Richter and son, Bobbie, were week-end guests at the home of Mr. and Mrs. Gus Spotswood.

Mr. and Mrs. James Sacrey drove over from Willits and passed the week-end with Mr. and Mrs. Willis Compton.

Mrs. William Ray and Mrs. James Banker drove up from Ukiah Wednesday and passed the day at the home of their parents, Mr. and Mrs. James McFarland.

Many turkeys were taken out of this valley for the Christmas market.

Mrs. Earl Morgan and children arrived from Arizona last week and are enjoying a visit at the home of Mrs. Morgan's mother, Mrs. Bird Frasier.

Schools Are Closed.

The local high and grammar schools closed Friday for the Christmas vacation. A Christmas tree and program were enjoyed at the grammar school auditorium Friday afternoon. The high school students and teachers enjoyed a few hours of dancing afterward.

Chas. Hardisty was a countyseat visitor Monday.

Orville Frost drove over to Redwood Valley Friday.

Pass Christmas In Eureka.

Mr. and Mrs. P. B. Westerman left Monday morning for Eureka where they will pass Christmas at the home of Mrs. Westerman's mother, Mrs. Woods.

Miss Estelle Tyson drove to Fort Bragg Friday after school to pass the holiday season with her father.

Mr. and Mrs. Rudy Richter and daughter, of Guerneville, are guests of Mr. and Mrs. Earl Fahnestalk this week.

Teacher Goes Home.

Miss Erda Kromer departed for her home in Sacramento Saturday to enjoy the Christmas vacation. Miss Kromer is a faculty member of the local high school.

Mr. and Mrs. Albert R. Sides were Ukiah visitors Saturday.

Dr. Basford Sick.

Dr. C. R. Basford and son, Jack, drove up from Santa Rosa on business Saturday. Shortly after arriving the doctor was stricken seriously ill. He is resting as well as can be expected, at the home of Mrs. Bird Frasier.

Had Demonstration.

An aluminum demonstration and dinner was given Wednesday night at the home of Mr. and Mrs. Lloyd Hughes. The remainder of the evening was passed at bridge. High scores were won by Mrs. Harold Adams and Henry Dickey, while the low score went to Lee Williams. Those present were Mr. and Mrs. Henry Dickey, Mr. and Mrs. Cecil Zortman, Mr. and Mrs. Herbert Pickle, Mr. and Mrs. Lee Williams and Mr. and Mrs. Harold Adams.

Up From Mill Valley.

Mr. and Mrs. Percy Whitcomb and family and Mrs. J. M. Whitcomb will arrive from Mill Valley Tuesday to enjoy Christmas with relatives here.

Don't overlook a jolly good time at the Firemen's Ball New Year's Eve.

DEATH TAKES HARRY M'ELROY

Early Day Resident Of Ukiah Died In Palo Alto Recently

Word reached here last week of the passing of Harry McElroy, former well-known local resident. Mr. McElroy died at his Palo Alto home. He is survived by a wife, also well known here, and a son, Floyd, who was born in this city. Mr. McElroy built the residence in North State street which was destroyed by fire while it was owned and occupied by the late John Brown and his wife.

Raised In Lake County.

Mr. McElroy passed his boyhood in Lake county and after leaving here resided some time at Willits, later going to Palo Alto where he built a beautiful home and where his son was graduated from Stanford University.

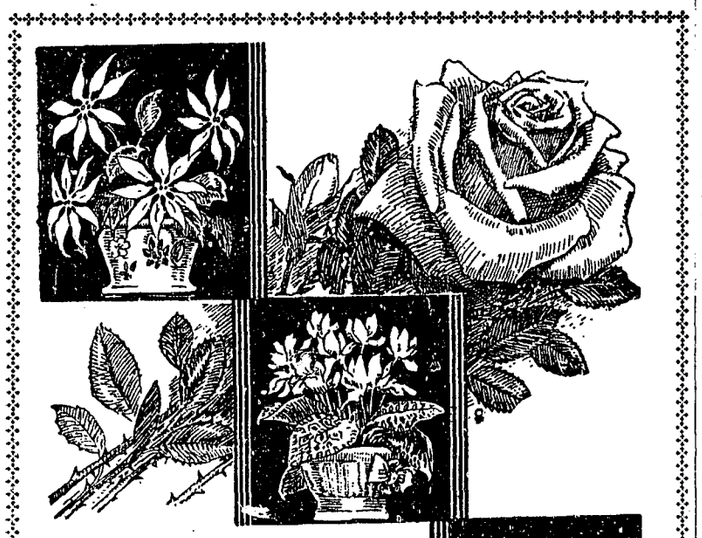

NATURE'S TOKEN . . .

GLORIOUSLY . . . flowers serve a two-fold purpose at Christmas time. They are so universally gratifying as gifts . . . and they do so much to brighten up one's own home in the true holiday manner. K. N. Hengeveld will supply you with the loveliest Christmas flowers and plants.

Ukiah Floral Nursery

K. N. HENGEVELD, Prop.

Phone 290 Greenhouses North State Street Ukiah

Important ANNOUNCEMENT

We are serving a

Complete Lunch

For 50c

This includes soup, main course of meat and vegetables, choice of desserts and tea, milk or coffee.

Remember:

Candy Makes An Ideal Christmas Gift

The Maple

Phone 86 Ukiah, Calif.